CRUSADER

WILLIAM CAREY COLLEGE
1906
HATTIESBURG, MISSISSIPPI

1972 CRUSADER

Editor - Debbie Robinord
Assistant Editor - Nan McGaughey
Business Manager - Randy Scott
Faculty Sponsor - Mrs. Evelyn McClure

TABLE OF CONTENTS

Academics . 17
Features . 27
Organizations . 61
Sports . 111
Classes . 129

It is true that we shall not be able to reach perfection,

WOMEN'S
PHYSICAL
EDUCATION

but in our struggle toward it we shall strengthen our characters and give stability to our ideas,

MH-BC

so that whilst ever advancing calmly
in the same direction,

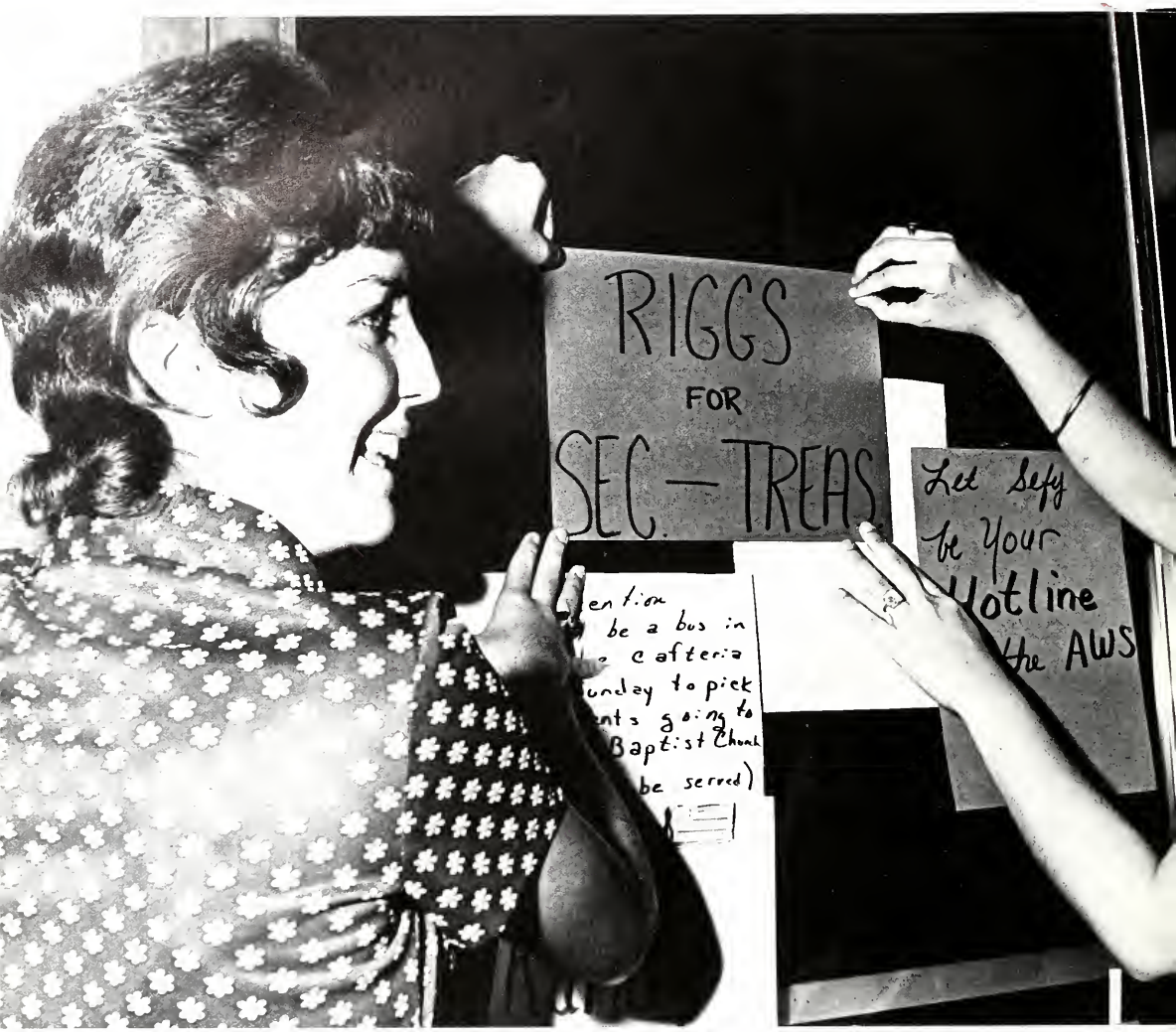
RIGGS
FOR
SEC.—TREAS.
Let Sefy
be Your
Hotline
the AWS

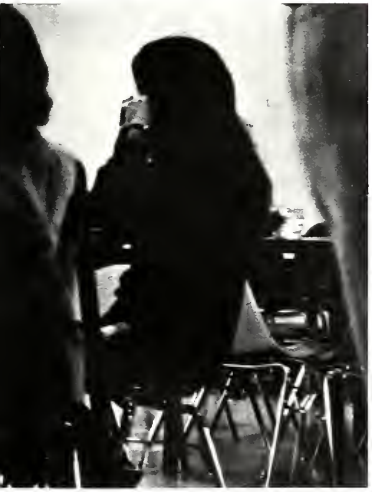

We shall be rendered capable of applying the faculties with which we have been gifted to the best possible account.

Confucius

Dedication

Confucius said, "Sincerity and truth are the basis of every virtue." Perhaps some of the virtues Confucius had in mind were goodness, gentleness, kindness, love for one's fellow man, and concern for the condition of the world in general—qualities especially valuable in someone so much trusted with the development of young minds. Certainly these traits are not present in an individual unless there is first sincerity and truth.

The one to whom we dedicate this edition of the CRUSADER has been an able, Christ-like companion to these virtues. We honor you, then, in sincerity and truth, Mrs. Julia O. Loper

ACADEMICS

ACADEMICS

EDITORS

Kathy Scott
Ray Charles Thomas
Charles Ernest

President's Message

"There is a fallacy in the image of genius commonly held today. The superior student need not spend long hours of study and drudgery, for, according to the views of many, it is a mark of genius to make good grades without cracking a book, and without systematic, serious study.

Your college is a direct denial of this image of genius.

William Carey College is named for a Christian statesman whose life, according to his own words, exemplified that 'I can plod.'

Perspiration, a willingness to work and plodding are essential to the Carey College student. Knowledge comes by the sweat of one's brain. Character develops by hard struggle.

The 1972 Crusader is a worthy reminder of the strong emphasis of your alma mater that "in your struggle toward perfection you shall strengthen character and give stability to your ideas."

Dr. J. Ralph Noonkester, Pres.
William Carey College

Board of Trust

Standing left Rev. Clifton Perkins, Greenwood; Rev. Bobby Perry, Moss Point; Rev. Tom Rayburn, Boonesville; Dr. Glen Pearson, Hattisburg; Dr. Earl Green, Hattiesburg; Rev. Frank Gunn, Forrest; Mr. J. D. Sims, Business Administrator, Hattiesburg; Mr. Bob Duke, Development Counselor, New York City; Mr. Lewis Fowler, Hattiesburg; Dr. T. E. Ross, Jr., Hattiesburg.

Seated: Dr. Dudley Wilson, Jackson; Mr. John D. Thomas, Hattiesburg; President Noonkester, Dr. John Lee Taylor, McComb; Mr. Wiley Fairchild, Hattiesburg; Mrs. Owen Cooper, Yazoo City; Dr. Robert Eustice, Biloxi. *Not Pictured:* Mrs. Carroll Gartin, Laurel.

Administrative Council

Standing Mr. Young Shik Lee, Librarian; Mr. Donald Sones, Director of Financial Aid; Miss Joyce Barnett, Admissions Representative; Dr. Donald Winters, Dean of the School of Music; Jason Carlisle, S.G.A. President. *Seated* Dr. Jerry Oswalt, Director of Religious Activities; Dorman Laird, Dean of Student Affairs; Mrs. Virginia Scott, Dean of Women; Mrs. Marjorie Rowden, Director of Public Relations; Dr. Joseph M. Ernest, Jr., Academic Vice President and Dean of the School of Arts and Sciences; Dr. J. Ralph Noonkester, President; Mr. J. D. Sims, Business Manager.

Academics

Dean of School of Arts and Sciences, Dr. Joseph Ernest

Dean of the School of Nursing, Mrs. Shirley Morrison

Dean of the School of Music, Dr. Donald Winters

Mr. Obra Quave, Professor of Speech and Drama; Miss Mary Evelyn Collins, Associate Professor of Speech and Drama.

Mrs. Marcia Weaver, Assistant Professor of Physical Education; Dr. Benjamin Waddle, Professor of Physical Education, Department Head.

Mr. Alton DuPuy, Assistant Professor of Psychology; Dr. Percy A. Reeves, Associate Professor of Education and Psychology; Dr. J. Frank Davis, Professor of Foreign Languages, Department Head. *Seated:* Dr. Carol Doumas, Assistant Professor of Psychology; Mrs. Frances P. Smith, Assistant Professor of Art; Mrs. Ilse Brown, Assistant Professor of Foreign Languages; *Not Pictured.* Mrs. Elma McWilliams, Assistant Professor of Education.

Dr. David Gruchy, Professor of Biology, Department Head; Mr. Roy Hood, Associate Professor of Biology; Dr. Rose West, Assistant Professor of Chemistry and Department Head; Dr. Frank Pinkerton, Assistant Professor of Chemistry.

Mrs. Shirley W. Everett, Instructor of English; Mrs. Grace Smith, Associate Professor of English; Mrs. Georgiann Holliman, Assistant Professor of English; Mrs. Julia O. Loper, Assistant Professor of Journalism.

Dr. Don Stewart, Professor of Religion, Department Head; Dr. B. Frank Smith, Professor of Religion and Philosophy; Dr. Joel Ray, Professor of Religious Education; Dr. William M. Clawson, Professor of Religion.

Mr. James McKay, Assistant Professor of Business and Economics; Mrs. Kathleen Arrington, Associate Professor of Business Education; Mr. Jerry G. King, Associate Professor of Business Administration, Department Head

Dr. Gaston Smith, Professor of Mathematics, Department Head; Mr. Warner Fellabaum, Assistant Professor of Mathematics.

Dr James C. Downey, Professor of Music; Mrs. Jennie Lou Breland, Assistant Professor of Music; Mrs. Frances Winter, Assistant Professor of Music; Dr. James Casey, Associate Professor of Music; Mrs Helen McWhorter, Assistant Professor of Music; Mr. Ray Luper, Associate Professor of Music; Miss Josephine D'Arpa, Assistant Professor of Music; Dr. Benjamin Dunford, Jr., Professor of Music; Mrs. Nancy R. Dunford, Assistant Professor of Music.

Mr. R. J. Rogers, Associate Professor of Social Studies; Dr. E. Milton Wheeler, Associate Professor of History, Department Head; Mr. T. Wayne Perrott, Associate Professor of Sociology.

Seated: Mrs. Leona Curran, Nurse Advisor; Mrs. Sue Barnes, Part time Instructor of Maternal-Child Nursing. *Standing:* Miss Gayle Barrau, Assistant Professor of Public Health Nursing; Mrs. Francis Foster, Part time Instructor of Psychiatric Nursing; Miss Doris Ott, Associate Professor of Medical-Surgical Nursing *Not Pictued:* Mrs. Flora Blackstock, Part time Instructor of Medical-Surgical Nursing; Mrs. Anne Ernest, Assistant Dean of Student Nurse Affairs, Recruiter; Mrs. Evelyn G. Stumborg, Associate Professor of Maternal-Child Health; Dr. Edward Youssef, Instructor of Nutrition in Health and Disease.

Mr. Young Shik Lee, Head Librarian; Mrs. Bessie Bates, Assistant Librarian; Mrs. Marilyn Pound, Library Cataloguing.

Mrs. Evelyn McClure, Associate Professor of Home Economics, Department Head; Dr. J. V. McCrory, Professor of English, Department Head; Mrs. Virginia Scott, Instructor in Elementary Education; Mr. John O'Keefe, Head Coach.

Row I: Doug Benedict, Director of Campus Security; Mrs. G. M. Ward, Secretary of Maintenance; Miss Joyce Barnett, Admissions Representative. *Row II:* Mr. G. M. Ward, Superintendent of Maintenance; Mrs. Carmen Simmons, Manager of Bookstore; Miss Anita Matthews, Bookkeeper for Student Aid Accounts; Mr. John Stevenson, Admissions Representative; Mr. Lewis Ladner, Superintendent of Grounds; Miss Thelma Lee, Executive Assistant to the President; Mrs. Mary Lou Sims, Business Office Manager.

Betty Gibelyou, Secretary in the Business Office; Jamie Rogers, Secretary in the Office of Student Affairs; Mrs. Virginia Casey, Assistant to the Registrar; Susan Edwards, Secretary in office of Dean of the School; Lynn Cage, Secretary of the Admissions Office.

House Directors: Mrs. Myrtle Crumby, Bryant Hall; Mrs. Ashburn, Johnson Hall; Mrs. Dolly McAdams, Bass Hall; Mrs. Kathleen Rockenbach, Lawrence Hall; Mrs. Irma Brown, Polk Hall; Miss Edna Richardson, Ross Hall.

FEATURES

EDITORS

Beverly Willson
Ann Hollingsworth

Mr. and Miss Carey College

Bill Renick

Miriam Moss

Miss Carey College

Miriam Moss

Mr. Carey College

Bill Renick

Citizenship

Cheryl Parker

Jim Beck

Leadership

Jason Carlisle

Scholarship

Hilton Pittman and Erma Sue Weldy

Class

Seniors

Cheryl Parker
Bill Renick

Juniors

Darlene McDonald
Rick Ball

Favorites

Sophomore

Judy Owens
Mac Ernest

Freshman

Yvonne Tullos
Randy Von Kanel

Who's Who

Nineteen Carey students were named this year for inclusion in the 1971-72 edition of WHO'S WHO AMONG STUDENTS IN AMERICAN UNIVERSITIES AND COLLEGES. These students were chosen for their academic standing, their service to the community, and their leadership in extracurricular activities. They were nominated by a faculty committee.

Joyce Yeatman

Robert Mack

Brenda Rogers

Who's Who

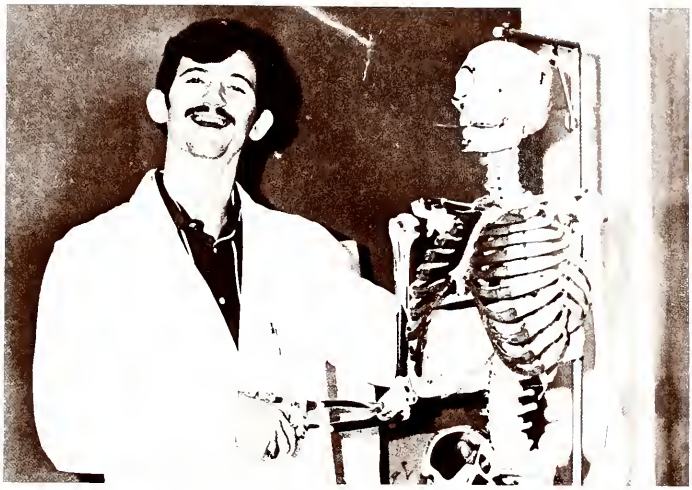

John McGraw

Evelyn Breland

Bill Renick

Who's Who

Lorraine Latham

Juanita Dubose

Mickey West

Verlee Bond

Who's Who

Erma Sue Weldy

Charles Ernest

Mark Wilkinson

Who's Who

Doug Inglis

James Harris

Mike Harris

Who's Who

William Jones

Jason Carlisle

Miriam Moss, Who's Who. Student: Lila Noonkester

Campus Beauties

Beauty

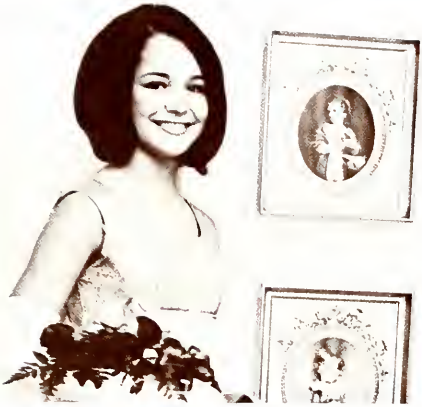

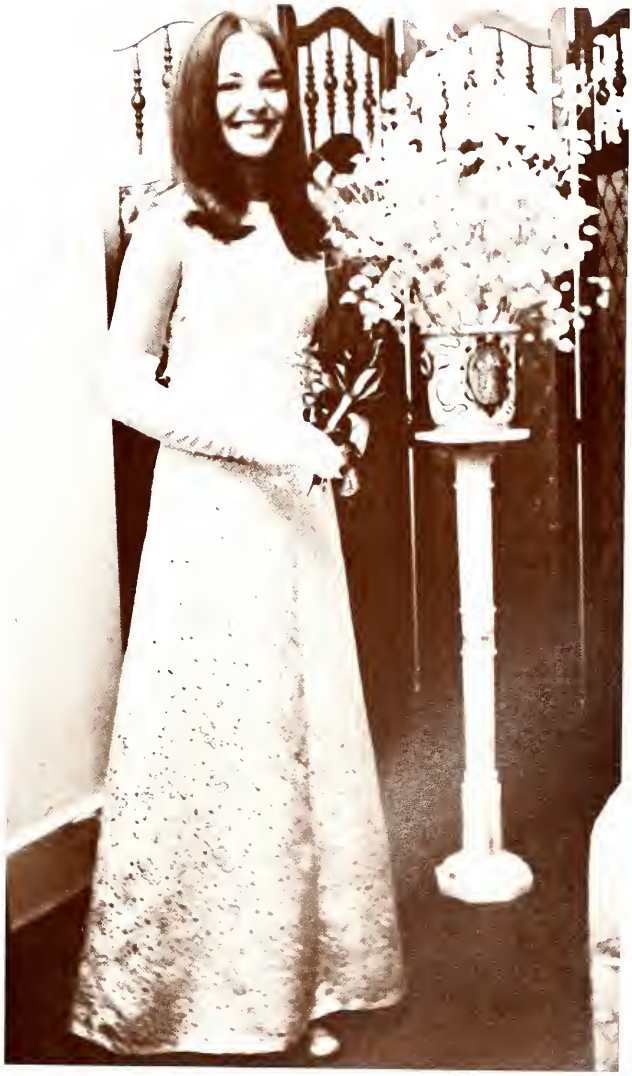

Kathie Benge
Senior Class

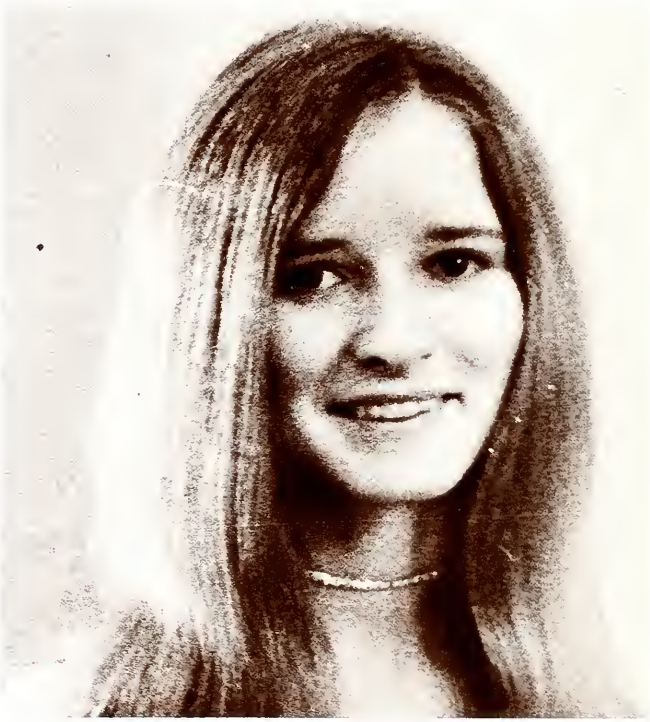

Susan Langston
Junior Class

Beauty

Beverly Willson
Junior Class

Beauty

Judy Owens
Sophomore Class

Beauty

Becky Ware
Sophomore Class

Beauty

Miss William Carey College

Helen Driskell

Alternates to Miss Carey

Becky Ware 1st Alternate

Miriam Moss 3rd Alternate

Kathie Benge 2nd Alternate

Homecoming 1971

"Moments To Remember"

Wanda Tullos and escort, Larry Montgomery

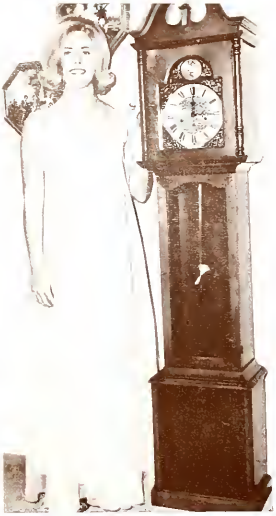

Queen Wanda Tullos

Maid of Honor, Betty Lewis; Escort, Randall Williams

Homecoming Maids and Escorts

Basketball Maid, Patricia McLeod; Escort, Walter Wilson

Senior Maid, Miriam Moss; Escort, Jason Carlisle

Junior Maid, Linda Cassady; Escort, Hank Wilkinson

Homecoming Maids and Escorts

Sophomore Maid Becky Ware; Escort, Bill Smith

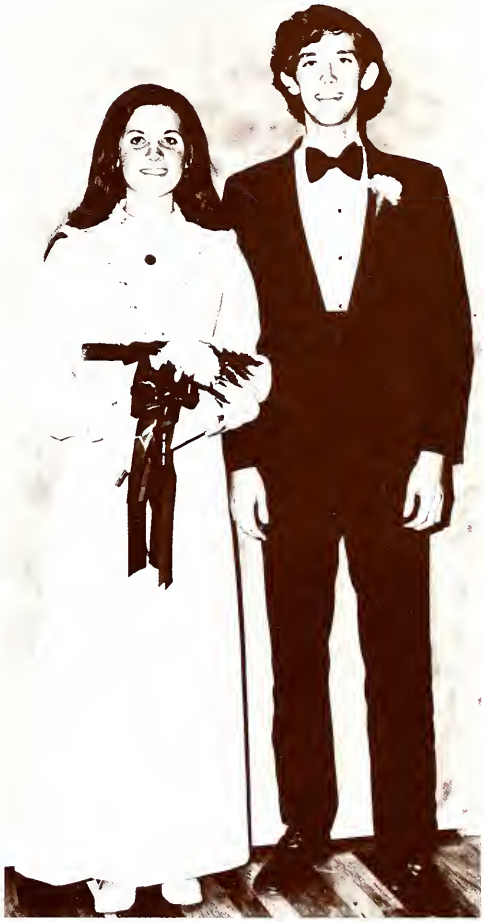

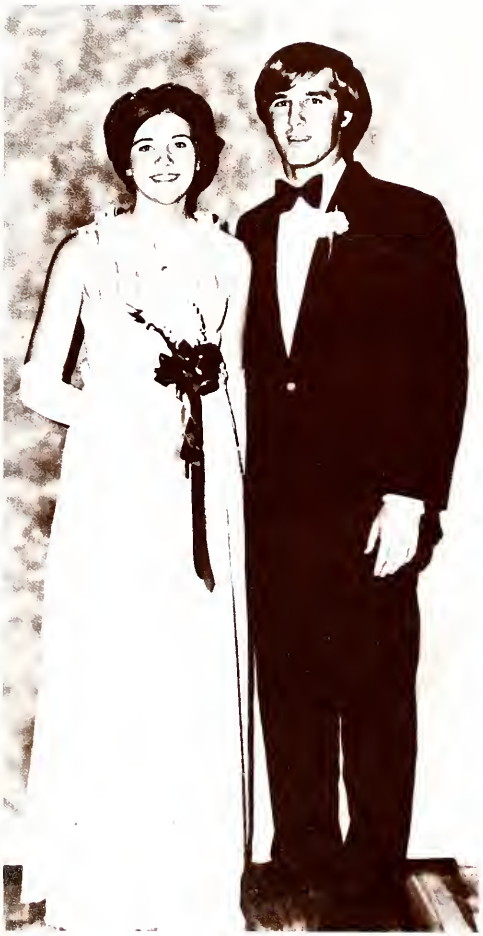

Freshman Maid, Yvonne Tullos; Escort, Randy VonKanel

Eventful 1971-1972

Caps for our nurses.

A talented group.

Homecoming styled for this year.

State of Siege

Director-Obra Quave
Set Designer-Mary Evelyn Collins
Stage Manager-Flossie Fagan

Cast

Judy Owens, Jo Laurin McDonald, Jan Johnston, Deborah Cook, Charles Ernest, Daryl Coleman, Michael Netherland, Jane Heflick, Trevor Ebanks, Jacquelyn Fowler, Penny Gianelloni, Kathryn Hatchell, Mark Wilkinson, Kathleen Beason, Thereasa Brooke, Cynthia Lumpkin, Leon Schilling, Jareer Tabari, Darleen McDonald, Van Payne, John Gibeau, Michael West, William Stevens, Sarah Heilbroner.

The Importance of Being Ernest

Behind the scenes.

Players as they celebrate the seventy-seventh anniversary of the opening of the show.

Director—Mary Evelyn Collins
Set Designer—Obra Quave
Stage Manager—Charles Ernest

Cast

Van Payne, William Stevens, John Gibeau, Kathryn Hatchell, Brenda Draughn, Brenda Rogers, Kathleen Scott, Leon Schilling, Vance Downey.

Amahl and the Night Visitors

Music Directed by Ray Luper
Staged by Obra Quave
Designed by Mary Evelyn Collins
Stage Managed by Leon Schilling

Cast

Pattie McCarty, Donna Gates, Bruce Samuels, Morris Dunn, William Stevens, Richard Curry, Linda Cassady, Deborah Cook, Penny Fairchild, Wynette Kimbro, Daniel Lindsey, Kathy McCarty, Willie Parker, Kenneth Russell, Carl Verbecke, Hank Wilkinson, Leann Koss, Mark Wilkinson.

SGA Concerts

The Serendipidy Singers

Dogwood

An event which provided winter entertainment for the delight of all who attended.

ORGANIZATIONS

EDITOR

Joy Norris

Association of Campus Presidents

The Association of Campus Presidents is made up of the presidents of the forty-four organizations at Carey. Presidents of all campus organizations meet occasionally to discuss problems and policies for William Carey College.

It is designed to maintain the lines of communication between the S.G.A., the administration, and the organizations. Dr. Noonkester is the sponsor for this group of campus leaders.

First row: Brenda Rogers, Debbie Robillard, Erma Sue Weldy, Linda Byrd, Jackie Cochran, Lewana Goodrich, Melinda Keys, Beth Cox. **Second row:** Dean Laird, Mrs. Scott, Frederick Hwang, Mac Ernest, Joyce Yeatman, Rose Lovern, Theresa Brooke, Jason Carlisle, Dr. Noonkester. **Third row:** Sammie Olorounto, Robert Jeffery, Mike Latham, Mickey West, Elmer Vollman, David Yeager, Ron Helmintaler. **Fourth row:** Neil McGaughey, Hiram Lucius, Steve Goodrich, Mike Von Kanel, Charles Anderson, Bill Renick, Walter Wilson. **Not Pictured:** John Gibeau, Debbie Perry, Terry Mitchell, Sandy Brice, Judy Roberts.

Student Government Association

The S.G.A. is a continuing experiment in student interaction, leading to self-government and a better socio-politic and academic environment. The involvement of students this year through concerts, voter information, faculty appointment concern, etc., has provided fertile ground for the experiment. This experimental program will continue, and its value can be appraised by all those involved in the Carey scene.

First row: Penny Fairchild, Darlene McDonald, Nan Spearman, Linda Cassady, Ann Hollingsworth, Kathy Hatchell, Van Payne, **Second row:** Robert Brownlee, Bill Renick, Kim Danner, Susan Langston, Charles Ernest. **Top:** Dr. Gruchy, Sponsor; Jason Carlisle, President; Penny Fairchild, Vice-President; Nan Spearman, Secretary and Treasurer; Kathy Hatchell, Recording Secretary. **Right:** Penny Fairchild. **Left:** 'Truth'.

The A. W. S. is a society which governs and enforces the rules and regulations for the women students on campus. Within the broad framework of this organization, there are many individual groups, such as the Executive Council, which jealously protects the rights of all women students.

Sefy Salas, Freshman Representative; Linda Cassady, Vice-President; Pam Barnett, Sophomore Representative; Miriam Moss, President.

Association of Men Students

The A.M.S. was formed with the purpose of giving the men students of William Carey College a representative voice in the administration of the institution. The President of the A.M.S. is a member of the S.G.A. which governs the affairs of all students on campus. Thus, the President speaks for the men students and guards their rights in any matter of importance that the S.G.A. considers. The A.M.S. encompasses within its ranks all men students, and the A.M.S. Council is an elected extension of this body.

Top Picture: Randy Scott, Secretary-Treasurer; Charles Ernest, President; Neil McGaughey, Vice-President. **Below:** Randy Scott, Andy Kalberg, Jimmy Walley, Wayne Perkins, Reid Hopper, Neil McGaughey, Charles Ernest, Ronald Helmintaler, John McGraw. **Not pictured:** Lee Bullock.

Alpha Lambda

Alpha Lambda is an honor society made up of women students who maintained a 3.5 grade point average, or higher, one semester of their freshman year in college. Alpha Lambda is a service organization in which girls serve as counselors, tutors, and hostesses for college functions.

Top picture: Rose Lovern, Secretary-Treasurer; Melinda Keyes, President; and Jackie Fowler, Vice President. **Above:** Melinda Keyes, Joyce Yeatman, Rita Kemp, Erma Sue Weldy, Brenda Rogers, Jo Laurin McDonald, Becky Ware, Linda Cassady, Beverly Willson, Becky Walters, Helen Driskell, Rose Lovern, Mattie Roberts, Jackie Fowler.

Above: Mickey West, Penny Gianilloni, Nita Dubose, Miss Collins, Brenda Rogers, Debbie Cook, Van Payne, Judy Owens, Brenda Draughn, Jo Laurin McDonald, Bill Stevens, Kathy Scott, Mr. Quave, Kathy Hatchell, Leon Schilling. **Below:** Kathy Hatchell, Vice-President; Debbie Cook, Business Manager; Mickey West, President; Mr. Quave, Sponsor; Miss Collins, Sponsor; Brenda Draughn, Pledgemaster.

Alpha Psi Omega

Alpha Psi Omega is a national honorary dramatic fraternity. Their purpose is to stimulate interest in dramatic activities at Carey. They also secure for the college all the advantages and mutual helpfulness provided by a large national honorary fraternity. One basis for electing students to membership is that it serves as a reward for their efforts in participating in the plays staged by the college.

Chi Beta Phi

The Alpha Zeta Chapter of Chi Beta Phi, national honorary scientific fraternity, was formally installed on December 10, 1955. The membership of this fraternity is limited to majors in the natural sciences and psychology with high academic grades.

First row: Mac Ernest, Mr. Hood, Dr. Gruchy, John McGraw. **Second row:** Cli Ann McGehee, Pam Ladner, Lewana Goodrich, Sandra Johnson, Linda Roussel, Dr. Pinkerton, Hilton Pittman, Alton Pittman, Glenn Simmons, Becky Walters, Judy Allen, Joyce Yeatman, Patricia Hickman, Dr. Rose West. **Not pictured:** Sandy Brice, Judy Roberts.

Kappa Mu Epsilon

Kappa Mu Epsilon, an honor society, is designed to give recognition to academic excellence in mathematics. Students with at least 45 hours of college work with high academic standards are eligible for membership.

Above: Frederick Hwang, Hilton Pittman, Susan Langston, Dr. Gaston Smith, Larry Hinsley, Charles Ernest, Mr. Warner Fellabaum. **Left:** Frederick Hwang, President; Susan Langston, Secretary-Treasurer; Charles Ernest, Vice-President.

Phi Beta Lambda

Phi Beta Lambda is a national business organization and is open to all business and secretarial majors with at least a 2.0 grade average. Members participate in state and national activities of the organization.

Mr. McCay, Sponsor; Hiram Lucius, President; Ronnie Cole, Vice President; Vickie Lorimer, Secretary-Treasurer.

First row: Ron Johnson, Evelyn Breland, Becki Yeager, Vickie Lorimer, Mr. McCay. **Second row:** Kenneth Whitehead, Shirley Johnson, Sandra DeSha, Patricia Sylvest, Harry Travis. **Third row:** Paul Arledge, Robert Beady, Harold Germany, Joe Fulghrum, Ronnie Cole. **Fourth row:** Beauford Young, Daryl Coleman, George Cornish, Rusty Walley, Larry Fields, Charles Tynes, Hiriam Lucius. **Fifth row:** John Gibeau, Ed Coates, Rodney Weems, Ray Shaw, Eugene Rowland, Robert Hinton.

Lambda Iota Tau

Lambda Iota Tau is an international society for those with a major or minor in English or Foreign Language Literature. Members of Lambda Iota Tau seek to promote an interest in the study of literature.

Above: Brenda Rogers, President; Neil McGaughey, Vice-President; Rita Kemp, Secretary. **Below:** Mrs. Grace Smith, Sponsor; Rita Kemp, Robert Mack, Brenda Rogers, Jo Laurin McDonald, Neil McGaughey.

Pi Gamma Mu

Pi Gamma Mu is a national social science honorary fraternity. Membership is open to those juniors and seniors who have maintained at least a 3.0 grade-point average in twenty-one hours in social sciences.

First row: Mr. Wayne Perrott, Mr. Jack Rogers, Jim Jerrold, Joyce Yeatman, Sarah Landrum, Amelia Anglin, Dave Scott. *Second row:* Dr. Milton Wheeler, Doug Inglis, Richard Knowles, Elmer Vollman, Reid Hopper, John McGraw, Roger Cloutier, Neil McGaughey. *Officers:* Doug Inglis, Joyce Yeatman.

Library Club

Books, periodicals, newspapers, audio-visual equipment and materials, micro-film, and many other references are found in the library. Many students enjoy working in the library.

They, in turn, have organized the Library Club to function as a social and professional organization in order to promote an interest in the library mechanics and reading.

Above: Patricia Ikerd, Phyllis Magers, Julia Brown, Richard Curry, Lynne McRainey, Rose Lovern. **Standing:** Robert Odom, John Brown, Neil McGaughey, Mr. Lee. **Left:** Mrs. Pound, Neil McGaughey, Mrs. Bates. **Right:** Mr. Lee, Robert Odom, Vice-President; Rose Lovern, President.

Creative Writer's Club

Organized within the English Department, the Creative Writers' Club provides group discussion periods and evaluations of student literary efforts. The Indigo, an annual magazine published by the club includes some of these literary works.
Trips to regional sites where notable literary achievements have been made are a feature of the club's annual activities.

Officers, Standing: Robert Odom, Secretary-Treasurer; John Brown, Vice-President; Neil McGaughey, President. **Seated:** Julia Brown, Editor of THE INDIGO.

Tommy Strebeck, Neil McGaughey, Robert Odom; Sarah Heilbroner, Julia Brown, Kim Danner, Debbie Robillard, Marc Fisher, Bill Stevens, Joseph Byrd, John Brown.

Dr. J. V. McCrory

Pen and Sword Society

This arm of the national organization seeks to promote fellowship and scholastic excellence among the membership, to insure a continuous exchange of ideas and information between the members and the college administration, and the student body. It also provides a sponsorship program for newly arrived active duty and retired military personnel. The membership shares information with interested individuals on the campus pertaining to military programs and activities. It communicates a positive image of the military programs.

Top, First row: Wesley McElveen, Lee Dunlap, John Gibeau, Curtis Doyal, Larry Fields, Dallas Cox, Harry Travis, Eliu Camacho-Vasquez, Henry Cook. **Second row:** Julius B. Moore, Ronald Anderson, Vonn Johnson, Paul Muehlberger, Jerry Mims, Paul Arledge, Edward Coates, Bryan Brand. **Third row:** Rodney Weems, Bob Fischer, John Richards, Kelly Harrison, Steven Kennedy, Joseph Fulghum, Richard Knowles, Ronald Johnson, Kenneth Whitehead, William Jones. **Below, Sitting:** William Jones, First President and Founder of Pen and Sword at William Carey; Dallas Cox, Vice-President: Joseph Fulghum, Secretary-Treasurer. **Standing:** John Gibeau, President; Bryan Brand, Faculty Advisor.

CRUSADER

We, the staff, have worked hard to produce a yearbook of which every Crusader can be proud. In planning, compiling, and editing the copy and pictures that make up this yearbook, we have never stopped trying to make it better. We hope that you will enjoy this edition as much as we have enjoyed producing these pages of the history of 1971-1972.

CRUSADER STAFF

EDITOR ..... Debbie Robillard
ASSISTANT EDITOR ..... Neil McGaughey
CLASSES ..... Helen Driskell, Evon Hartfield
FEATURES ..... Beverly Willson, Ann Hollingsworth
SPORTS ..... Mike Harris, Joy Norris
ACADEMICS ..... Charles Ernest, Kathy Scott, Ray Charles Thomas
ORGANIZATIONS ..... Joy Norris, Lyn Rainey
BUSINESS MANAGER ..... Randy Scott
SENIOR DIRECTORY ..... Kim Danner
OTHERS: Rose Lovern, John Brown, Julia Brown
PHOTOGRAPHERS: Richard Gunther, Ron Dyal

Above left: Debbie Robillard, Neil McGaughey, Randy Scott. **Above right:** Joy Norris, Lyn Rainey. **Middle left:** Charles Ernest, Kathy Scott, Ray Charles Thomas. **Middle right:** Ron Dyal, Rose Lovern. **Left:** Kim Danner. **Opposite page: Above:** Beverly Willson, Ann Hollingsworth. **Middle:** Helen Driskell, Evon Hartfield. **Below:** Carl King. **Left:** Richard Gunther.

Cobbler

In the patchwork of campus activities, the newspaper is the thread that unifies them into a pattern. *The Cobbler* attempts to cover facts associated with daily living at Carey College as well as the personal accomplishments or experiences of the individual and faculty members.

THE COBBLER

Carey's Prize Winning Newspaper
Hattisburg Mississippi

William Carey (1761-1834) was a COBBLER before becoming the father of modern missions.

Published monthly during the school year as the official news organ of the student body of William Carey College.

EDITOR ..... Kathie Benge
ENTERTAINMENT EDITOR ..... Neil McGaughey
SPORTS EDITOR ..... Doc Stevens
PHOTOGRAPHERS ..... Ron Dyal, Richard Gunther, Vann Bryant
REPORTERS ..... Penny Fairchild, Bill Stevens, Henry Cook
SECRETARY ..... Vicki Lorimer
FACULTY ADVISOR ..... Dr. Frank Davis
EDITORIAL ADVISOR ..... Dr. Milton Wheeler
PRESIDENT ..... Dr. J. Ralph Noonkester

"Our Inspiration"

The Cobbler

William Carey College

"EXPECT GREAT THINGS FROM GOD, ATTEMPT GREAT THINGS FOR GOD."

:0 Hattiesburg, Mississippi, September 30, 1971 Numl

Carey College Chorale

The Carey College Chorale is a select choral organization. Each member is chosen by audition. The Chorale is not only open to music majors and minors but to the general student who is able to meet rehearsal and performance schedules. Audiences, all over the world, have rated the Carey Chorale as one of the most outstanding musical groups they have ever heard.

Dr. Donald Winters

First row: Charwayne Von Kanel, Beverly Willson, Nancy Goodman, Brenda Laird, Judy Windham, Julie Hubbard, Kaye Batson, Debbie Robillard, Kathie McCarty, Lyn Rainey. **Second row:** Susan Langston, Linda Cassady, Penny Fairchild, Jenna Young, Valerie Turner, Karen Roberts, Wynette Kimbro, Becky Ware, Debbie Perry, Elaine Keel. **Third row:** Hank Wilkinson, Willie Parker, Ricky Curry, Ronnie Ross, Mike Latham, Danny McDonald, Harry Carter, Daniel Lindsey, Ken Russell, Walter Wilson, David Cook. **Fourth row:** Bill McLellan, John Robbins, Harold Walker, Jimmy Walley, Bobby Jeffrey, Mike Von Kanel, Don Flynt, Carl Verbecke, Harry Mercer, Randy Von Kanel.

First row: Debbie Johnson, Mary Riggs, Debbie Jones, Elise Perry, Debbie Cook, Sandra Thomas, Susan Dyal, Frances McClamrock, Grace Curran, Linda Dillard. *Second row:* Doris Johnson, Pattie Parker, Jan Johnston, Paul Parker, Morris Dunn, Dwayne Bouder, Beth Colletti, Cindy Dickerson, Helen Driskell, Wanda Crawley. *Third row:* Bill Armstrong, Dave Gardner, Jerry Milling, Mike Netherland, Kenny McCoy, Tommy Strebeck, Bob Brownlee, Bill Stevens, Phil Clark, Doug Belk, Wendell Blount, Vance Downey.

William Carey Chapel Choir

The Carey Chapel Choir is open to music majors and general students with an interest in choral singing. The choir frequently furnishes music for chapel services, local civic clubs, and each year presents a major musical, cantata, or oratorio. This year the choir participated with the other choral groups in a special Christmas Concert before the production of "Amahl And The Night Visitors." The Chapel Choir also cooperated with First Baptist Church of Gulfport's choir in performing a Christmas Cantata.

Dr. Downey, Director

Association of Church Musicians

The Association of Church Musicians is an organization composed of church music majors and any others who seek to further their understanding of church music and its production and use in church life. Members sponsor a Christmas Tree lighting and carol service for the entire student body.

Kaye Batson, Mike Latham, Bill McLellan, Randy Von Kanel, Debbie Perry, Jimmy Walley, Walter Wilson, Robert Jeffery, Ken Russell, Josephine D'Arpa.

Robert Jeffery, President; Debbie Perry, Reporter; Josephine D'Arpa Sponsor; Jimmy Walley, Vice-President.

Music Educators National Conference

The William Carey College Chapter of the Music Educators National Conference provides music students an opportunity for professional orientation and development while still in school. Membership is open to all music students, with emphasis given to those students who are preparing to teach music in public schools.

Above: Debbie Perry, President; Linda Cassady, Vice-President; Judy Windham, Secretary; Dr. James Casey, Sponsor. **Below:** Penny Fairchild, Beth Colletti, Nancy Goodman, Julie Hubbard, Charwayne Von Kanel, Debbie Robillard, Beverly Willson, Valerie Turner, Helen Driskell, Francis McClamrock, Miriam Moss, Judy Windham, Sandra Reeves, Elise Perry, Amelia Anglin, Hank Wilkinson, Becky Rhodes, Patti McCarty, Bobby Jeffery, Deborah Perry, Larry Montgomery, Linda Cassady, Dr. Casey.

Delta Omicron

Delta Omicron, an international music fraternity, is open to women music majors and minors who achieve its required academic performance and professional standards. Delta Omicron installed the Omicron Sigma Chapter on the William Carey College campus on October 24, 1964. The purpose of Delta Omicron is; to create and foster fellowship through music, to develop character and leadership, to give material aid to worthy students, and to manifest interest in young women entering the professional world.

Charwayne Von Kanel, First Vice-President; Beverly Willson, Director of Music Activities; Linda Cassady, Historian; Debbie Perry, Second Vice-President; Becky Rhodes, Secretary; Miriam Moss, Publicity Director; Theresa Brooke, President; Lorraine Latham, Treasurer; Barbara Thompson, Warden; Lynn Brady, Chaplain; Mrs. Frances Winters, Sponsor; Charwayne Von Kanel, Sandra Reeves, Linda Cassady, Penny Fairchild, Jenna Young, Miriam Moss, Amelia Anglin, Becky Rhodes, Debbie Perry, Patti McCarty, Becky Ware, Beverly Willson.

Phi Mu Alpha Sinfonia

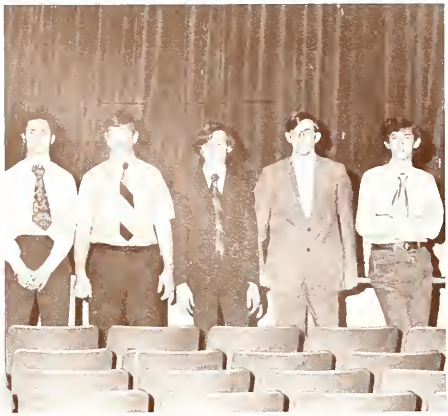

Phi Mu Alpha Sinfonia Fraternity of America installed the Nu Xi Chapter at Carey on April 30, 1965. A music honorary organization for men, Phi Mu Alpha Sinfonia is open to men music majors and minors who achieve the required academic performance and professional standards outlined by the national and local chapter organizations.

Seated: Don Flynt, Dr. Donald Winters, Mike Von Kanel. *Second row:* Mike Latham, Daniel Lindsey, Robert Jeffery. *Above:* Hank Wilkinson, Harry Carter, Daniel Lindsey, Bill McLellan, Don Flynt, Jimmy Walley, Mike Von Kanel, Ken Russell, Mike Latham, Willie Parker, Robert Jeffery, Bill Smith.

Madrigal Singers

Row 1: Linda Cassady, Patti McCarty, Kathy McCarty, Debbie Cook, Beverly Willson, Penny Fairchild. *Row 2:* Ken Russel, Danny Lindsey, Carl Verbecke, Ricky Curry, Hank Wilkinson, Willie Parker.

Sponsored by Mr. Ray Luper, this is a small group which performs vocal chamber music dating from the Renaissance to the present day. The group performs for area high schools and civic clubs as well as giving two performances a year at Carey.

Dan Nelson, Edgar Scarborough, Joseph Byrd, Karen Roberts, Cindy Ishee, Kaye Smith, Beth Harper, Bill Armstrong, Patti Reed, Joette Hightower, Randy Von Kanel, Debbie Rounds, John McGraw, Connie Nobles, Issa Saba, Mattie Roberts, Susan Langston, Walter Wilson, Paul Parker, Dana Williams, Sandra Apperwhite, Connie Lee, Sandra Johnson, Beth Cox, Annette Tardy, Debbie Cook, Diane Martin, Bill McLelland, Donna Sparkman, Cynthia Apperwhite, Lyn Rainey, Pam Barnett, Christine Wright, Nan Davis, Trevor Ebanks, Bertha Moote, Jason Carlisle, Dr. Oswalt, Ann Hollingsworth, Conrad Howell, John Barber, Sandra Howard, Betty Bass, Diane Wild, Mugsy Davis, Grace Curran, Jerri Walters, Pam Crocker, C. L. Leonard, Harry Carter.

Baptist Student Union

The Baptist Student Union seeks to provide opportunities for recreation, fellowship, Bible study, prayer, meditation, and discussion for all students on campus. The Local organization is affiliated with the Student Department of the Southern Baptist Convention and the State Baptist Convention.

Frank Keels, Dr. Oswalt, Rick Ball, Ken McCoy, Bill Renick, Conrad Howell, Edgar Scarborough, Bryon Morgan, Mugsy Davis, Mattie Roberts, Debbie Cook, Kaye Smith, Samuel Olorounto, Dwayne Jones.

Ministerial Association

The purpose of the Ministerial Association is to encourage its members in pursuing their goal of spreading the gospel of Jesus Christ as Christian ministers. The Agnostic Box, one of the services provided for the students by the M.A., answers diverse questions on religion and philosophy.

Elmer Vollman, President; Danny White, Chorister; Dr. William Clawson, Sponsor; Robert Cooper, Second Vice-President; Richard Spearman, Secretary-Treasurer; David Cook, Custodian; Dr. Don Stewart, Sponsor; Bill Renick, Evangelism Chairman; Ron Helmintaler, First Vice-President.

First row: Eliu Camacho-Vazquez, David Keen, John Rhodes, Ron Helmintaler, David Cook, **Second row:** Dr. Clawson, Jerry McRaney, John Barnett, Samuel Olorounto, Bill Armstrong, Dexter Truesdell, Gary Breland, Ronie Huddleston, Dr. Stewart, Versie Lee. **Third row:** Richard Spearman, Kenny McCoy, Danny Swindle, Glenn Simmons, Troy Harrison, Ricky Gray, Gary Chaney, Robert Cooper, Roy Cordle, Curtis Reese, Elmer Vollman.

Religious Education Association

The R.E.A. is provided for any student who is interested in becoming familiar with the aspects of the church's educational program.

The Members participate in services of local churches and observe mission point activities.

Above: Ron Helmintaler, Sally Ruth Bade, Dr. Joel Ray, Robert Bade, Samuel Edmonds, John Barber, Greg Smith. **Left:** Ron Helmintaler, Dr. Joel Ray.

S.E.A.

The Student Education Association of Carey College has planned programs that should be of interest to most prospective teachers. Special guest speakers, panel discussions and group discussions on various issues of education have been featured this year. S.E.A. helps inform future teachers on vital issues of education and helps them to adapt to the changing philosophies of education.

Top Picture: Mrs. McWilliams, Beth Cox, President, Dr. Reeves, Marcia Moss, Program Chairman; Martha Evans, Publicity; Kathy Scott, Vice-President. **Middle:** Ann Hollingsworth, Mrs. McWilliams, Beth Cox, Dr. Reeves, Kay Smith, Dianne Wild, Dianne Martin, Joseph Byrd, Cheryl Parker, Marcia Moss, Martha Evans, Kathy Scott, Eugene Miles, Mary Helen Rohodes. **Right:** Mrs. McWilliams.

Home Economics Club

The Home Economics Club's main purpose is to integrate the work of the home and family living program. It brings together the various class groups for united effort. The Home Economics Club is composed of home economics majors and other students who are interested in the art of homemaking.

Top picture: Darlene Duck, Vice-President; Lewana Goodrich, President; Mrs. McClure, Sponsor. **Middle:** Grace Curran, Lenora Jones, Elizabeth Perry, Lynne Williams, Pam Barnett, Nell Rose Daniels, Beth Harper. **Bottom:** Lynn Sims, Dianne Massy, Martha Blumenthal.

First row: Eugene Ralland, Shirley Johnson. **Second row:** Donival Richardson, Leroy Johnson, Marie Morgan, Charles Brown, Rena Corley, Johnny Crosby, Teresa Woods, Charles Anderson, Madeline Smith, Robert Hinton, Lynda Jackson, JoAnn Conner, Willie McInnis, Ray Shaw, Theresa Dent, Linda Watts, Homer Thompson, Mary Helen Page, Aldie Milton, Kathy Ross, Ray Charles Thomas, Katherine Phillips, C. L. Leonard, Joseph Byrd.

Afro-American Cultural Association

The Afro-American Cultural Society was founded this year for the purpose of acquainting students with literary and musical contributions made by Afro-Americans. All students are eligible for membership.

In "rap sessions" the group has a chance to offer constructive comments and find ways to improve campus student relationships. The group has representation in the S.G.A.

Joseph Byrd, S.G.A. Representative; Judy Owens, Assistant Secretary; Jackie Fowler, Secretary; Betty Lewis, Treasurer; Leroy Johnson, Vice-President; C. L. Leonard, President.

Pre-Medical Club

Mr. Roy Hood, Rommanee Hongsirinukul, Linda Guillot, John McGraw, Julia Brown, Marc Fisher, John Bearry, Bob Brownlee, Hilton Pittman, Louis Linton.

The Pre-Medical Club is an organization for students interested in any field of medical work. Building and maintaining scientific interests is its main purpose. Medical advances and new science methods are reported on and used as a basis for discussion sessions.

Mr. Roy Hood, Sponsor; Linda Guillot, Julia Brown, Hilton Pittman.

P.E. Club

Sponsored by the Department of Health, Physical Education and Recreation, the club reinforces and encourages development of personal philosophies related to physical education programs. The organization is made up of students with a major or minor in Physical Education.

Above: Eddie Mitchell, President, Michelle Green, Vice President, Mrs. Weaver, and Dr. Waddle. **Below:** Freddie Jordan, Linda Byrd, Bobby Halford, Martha Johnson, Joel Fike, Bonnie Blalock, Paula Camp, Michelle Green, Terry Mitchell, Eddie Mitchell.

Alpha Chi

Alpha Chi is a national honor society whose purpose is to promote and recognize scholarship in all academic divisions of colleges in the United States. The Mississippi Beta Chapter of Alpha Chi was established at Carey in May, 1971.

OFFICERS: Brenda Rogers, Secretary; Dr. Gaston Smith, Sponsor; Joyce Yeatman, Treasurer; Erma Sue Weldy, President; **Not Pictured:** Lorraine Latham, Vice-President; Bill Breland, Student Delegate to International Convention.

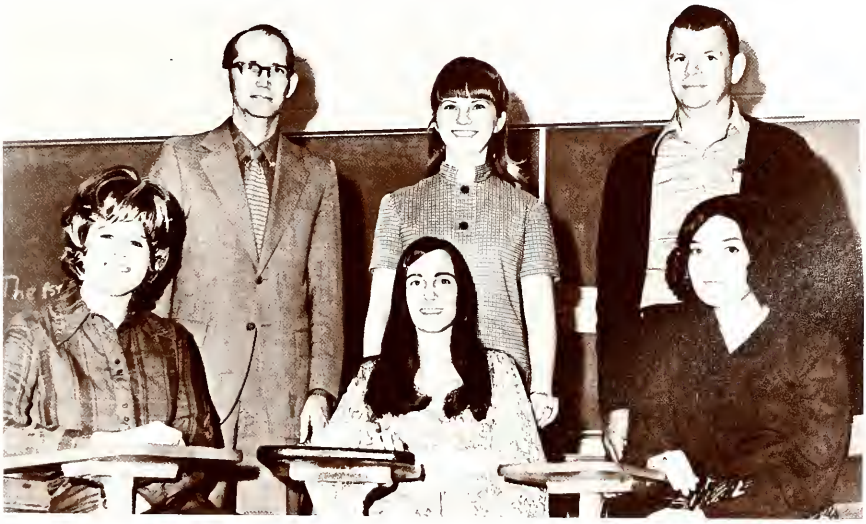

Front row: Rita Kemp, Brenda Rogers, Joyce Yeatman. **Second row:** Dr. Gaston Smith, Erma Sue Weldy, Robert Mack.

Circle K

This is a group that is sponsored by the Hub City Kiwanis Club and one that works closely with them in community projects. Membership is limited and new members are chosen twice a year.

Above, First row: Joseph Byrd, Edgar Scarborough, Joe Harris. **Second row:** Bob Brownlee, Bill Renick, Mel Ulmer, Ed Braik. **Left:** Mel Ulmer, Recording Secretary; Joe Harris, Vice-President; Joseph Byrd, Corresponding-Secretary. **Right:** Edgar Scarborough, President; Bob Brownlee, Treasurer.

Tommy Prince, Alan Lard, Mike Harris, Buddy Daughdrill, Therrell Myers, Russ Harr, Steve Goodrich, William Catlett, Eddie Mitchell, Coach O'Keefe, Tommy Goodson, Louis Guirola, Anthony Ladner, Forrest Stevenson, Randy Polk, and Doc Stevens.

C Club

To earn a membership in the William Carey College C Club one must participate in the athletic program and have spent enough time in actual practice and playing time to qualify for earning a letter in a particular sport. Thus, to the victors go the membership cards. Only a chosen few can acquire this distinction. The members encourage other students to take the time and make the effort to excell in athletics. They tend to raise the standard for performance in their united effort in the C Club.

Honors Program

Mr. T. Wayne Perrott, Dr. J. V. McCrory, Neil McGaughey, Dr. Gaston Smith, Dr. Rose West.

Junior and Senior Honors. **First row:** Nathan Blackwell, Beth Cox, Nell Rose Daniels, Debbie Robillard. **Second row:** Don Nelson, Jo Laurin McDonald, Beth Colletti, Susan Langston. **Third row:** Cheryl Parker, Sarah Landrum, Joyce Yeatman, Daryl Rhoden, Elaine Keel, Ann Hollingsworth, Linda Harvey. **Fourth row:** Tony Gibson, Reid Hopper, Tommy Strebeck, Eugene Swindle, Neil McGaughey.

With Scholarship as its main thrust, the Honors Program seeks to involve its students in campus activities, to provide a forum for current interests and discussions, and to provide incentive for graduate study. Outside reading to promote discussion, a trip for the freshmen and sophomores are among the activities planned by the Carey Honors Council.

Freshman and Sophomore Honors. **First row:** Jackie Fowler, Rose Lovern, Pam Crocker, Melinda Keyes, Valerie Turner, Sandra Johnson. **Second row:** Kaye Batson, Julia Brown, John Bearry, Miriam Williams, Patricia McLeod. **Third row:** Beth Williams, Becky Walters, Paul Parker, Randy Scott, Helen Driskell, Donna Sparkman, Becky Ware, Patricia Sylvest. **Fourth row:** Angela Crews, Robert Lindsey, Randy Von Kanel, Mac Ernest, Vance Downey, John Brown.

Art Club

The purposes of the Art Club are to stimulate an interest in art on the campus and in the surrounding community and to promote the aesthetic development of each member. All students, faculty, and staff are encouraged to become active members of this creative group.

Top: Connie Lee, Secretary-Treasurer; Charles Anderson, President; Kaye Hilbun, Publicity Chairman. **Not pictured:** Arthur Dolan, Vice-President. **Left:** Marcia Moss. **Middle, First row:** Daryl Coleman, Charles Anderson, John Richards. **Second row:** Debbie Foster, Frances Smith, Kaye Hilbun, Connie Lee, Marcia Moss.

Forensic League

The Debate team is composed of students who have an interest in Speech and like to compete in intercollegiate debate tournaments. They develop forensic abiliby and their self-confidence as they gain experience from group association.

James Heflin, Sponsor

Van Payne, Kathy Hatchell, Judy Owens, Tim Bailey

Theta Lambda Chi

The purpose of this organization shall be to provide training in social behavior, scholastic excellence, and spiritual graces for women, and to promote school spirit. Included in the society activities for 1971-1972 was a Christmas party for under-privileged children, a February Sweetheart Banquet and a Spring Formal Banquet. The group also made special effort to promote all campus activities.

First row: Darlene Duck, Vicki Lorimer, Debbie Johnson, Patricia Stevenson. *Second row:* Patti Stribling, Melinda Keyes, Lyn Rainey, Jan Johnston, Judy Ziegler, Kathleen Beason, Joy Norris, Julie Unwin, Lynn Sims. *Third row:* Mary Riggs, Mary Helen Paige, Diane Paddison, Bettie Bass, Jackie Cochran, Wanda Tullos, Nell Rose Daniels, Becky Ware. *Fourth row:* Kathy Hatchell, Susan Dyal, Cindy Lumpkin, Diane Wild, Ann Hollingsworth, Kathie Benge, Cathy Wright, Yvonne Tullos.

Vickie Lorimer, Secretary-Treasurer; Kathie Benge, President; Darlene Duck, Vice-President; Julie Unwin, Program Chairman; Kathy Hatchell, Pledge Chairman.

Mrs. Scott, Sponsor

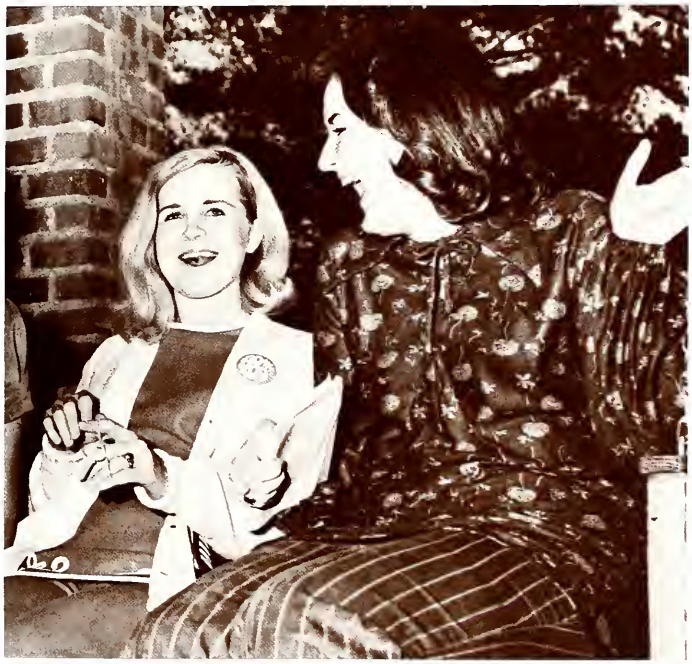

Lyn and Kathy laugh over the good ole times in Theta Lambda Chi.

Student Court

The Student Court is the Judicial branch of the S.G.A.. The court has jurisdiction in all cases involving violations of the William Carey Honor Code and in all cases involving disputes between students. It has the power to act on all cases recommended for action by decisions on matters of interpretation of the Constitution and By-Laws. The court consists of a Chief Justice, a Judicial Vice-President, and one justice from each academic class.

Fellowship of Christian Athletes

It is not enough to systematically train a God-given healthy body in order to excell in athletics. Members of this group must condition themselves mentally and spiritually to keep to the task. They realize that living as a Christian requires daily effort and united they can gain strength to achieve their objectives. They are a segment of the National Fellowship of Christian Athletes.

Top picture: Bill Renick, Brenda Draughn, Ricky Curry, Kathy Hatchell. **Below:** Steve Pawelkop, Walter Thibodeaux, Don Schneeweiss, Terry Mitchell.

International Students

The International Students Club is an organization whose purpose is to provide a communication link between the foreign students and their new classmates and faculty members. It also provides social activities for the membership.

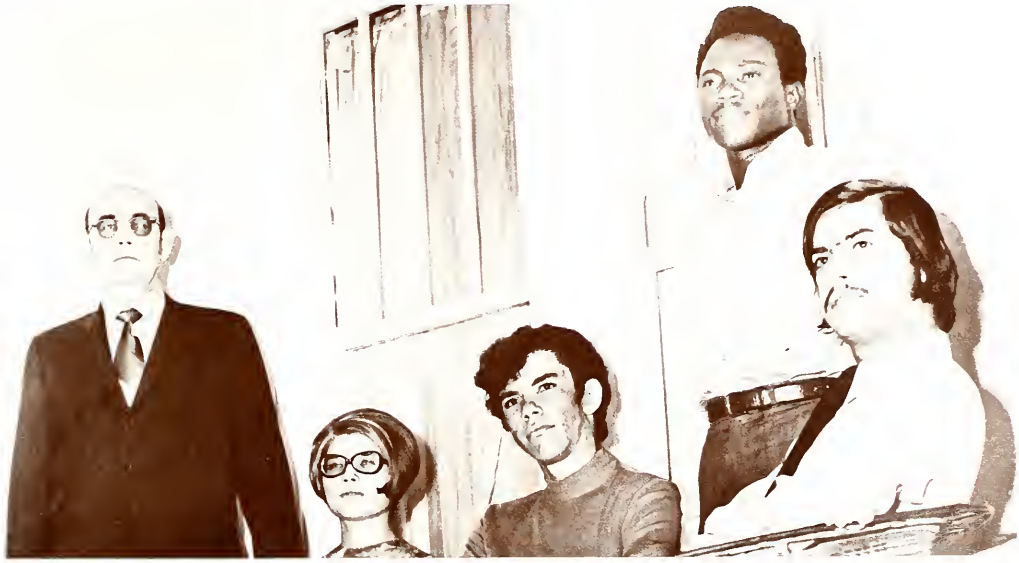

Dr. William Clawson, Sponsor; Nan Davis, Vice-President; Naul Bodden, Program Chairman; Sam Olorounto, President; Carlos Azmitia, Secretary. **Above, First row:** Trevor Ebanks, Rommanee Hongsirinukal, Nan Davis, Nancy Gouw, Sam Olorounto. **Second row:** Carlos Azmitia, Chen-Hsien Liu, Dr. Clawson, Wai-Hei Yeung. **Third row:** Issa Saba, Naul Bodden, Jareer Tabari, Wing-Lok Wang, Daniel Lindsey.

Carey College Student Nurse's Association, sponsored by the Baptist Hospital in New Orleans, is the club for professional student nurses at Carey. It serves as a common meeting ground for people of similar interests and goals and is a social outlet for the members. With a strong belief that nursing is a unique and valuable profession, Carey Student Nurse's Association strives to develop interest in this field.

Sandra Brice: Talent winner at Nursing Convention in Gulfport

The excitement of being capped as a nurse!

Martha Robinson, Patricia Hickman, Lucy Summer, Gloria Smith, Sandra Johnson, Becky Walters, Alton Pittman, Celeste Aldridge, Becky Sadter, Sandra Albritton, Linda Roussel, Valorie Taylor, Cli Ann McGeHee.

Annette Tardy, Judy Ziegler, Cathy Wright, Dana Williams, Donna Sparkman, Sefy Salas, Diane Paddison, Nan Davis, Jerry Walters, Eileen Loisele, Kathryn Phillips, Anne Evans, Leala Battle.

Serampore Players

First row: LaDoris Bias, Judy Owens, Sarah Heilbroner, Cindy Lumpkin. **Second row:** Leann Koss, Brenda Rogers, Jo Laurin McDonald, Darlene MacDonald, Jacqueline Fowler, Penny Gianilloni, Sandra Fowler, Brenda Draughn. **Third row:** Mickey West, Charles Ernest, Trevor Ebanks, Van Payne, Daryl Coleman, Bill Stevens, Kathy Hatchell, Jane Heflick, Leon Schilling, Deborah Cook.

The Serampore Players is an organization sponsored by the Speech and Drama Department. Its purpose is to stimulate interest in acting and other aspects of the theatre.

Standing: Brenda Rogers, Historian; Van Payne, Public Relations; Bill Stevens, Vice-President; Judy Owens, Social Chairman. **Seated:** Brenda Draughn, Secretary; Leon Schilling, Business Manager; Penny Gianilloni, Publicity Chairman. **Not pictured:** Mark Wilkinson, President.

SPORTS

EDITORS

Mike Harris
Joy Norris

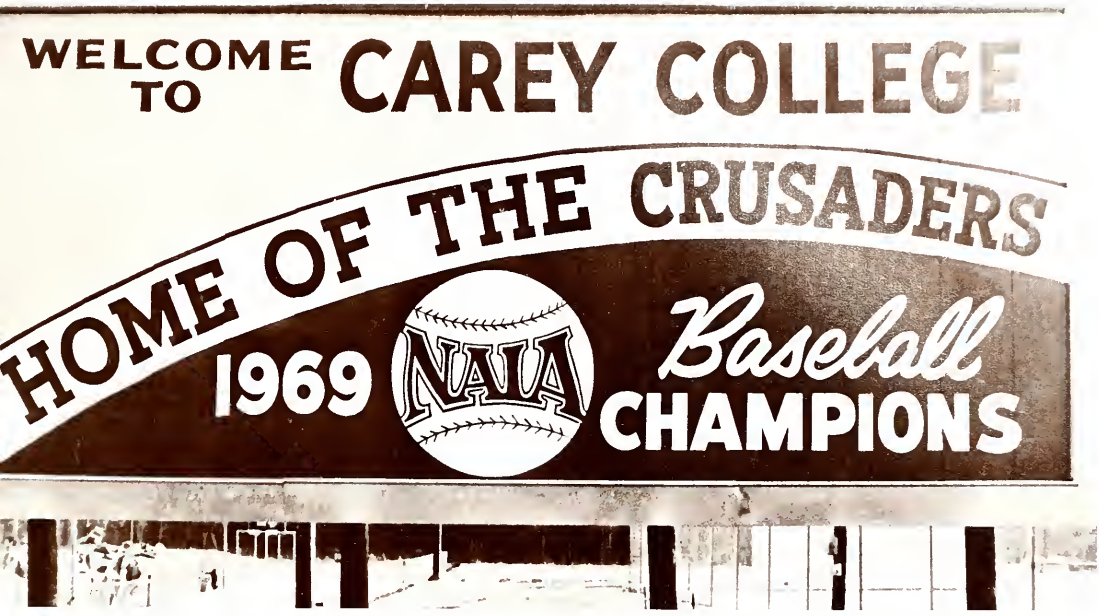

Kneeling: Forrest Stevenson, Anthony Ladner, Clyde Dearman.
Standing: Mike Harris, Coach O'Keefe, Claude Yarborough.

Baseball

High goals are the theme for the Crusaders' baseball team this year. With a good nucleus of thirteen returning lettermen, including four seniors who were members of the 1969 National Champions, things look bright for Coach O'Keefe's 1972 squad.

Rebounding from a fine 1971 season of 22 wins against 7 loses, the main problem for this year will be finding replacements for the bat of Jim Smith and the fielding of Junior Broome, who were lost through graduation. However, the addition of some promising newcomers points to another successful campaign for the Crusaders.

Desire, Unity, Hard

Kneeling: Claude Yarborough, Johnny Knight, Bobby Halford, Robert Monsour, James Lowry, Alvin Husbands, Ronnie Mayfield, Wayne Dickenson. *Standing:* Hiram Lucius, Anthony Ladner, Randy Pope, Louis Guirola, Tommy Goodson, Therrell Myers, David Catlett, Steve Goodrich, Randy Lease, Leroy Luke, Forrest Stevenson, Mike Harris, Clyde Dearman.

Kneeling Forrest Stevenson, Mike Harris, Tommy Goodson, Clyde Dearman, Hiram Lucius, Claude Yarborough. *Standing:* Randy Pope, Leroy Luke, Therrell Myers, David Catlett, Steve Goodrich, Louis Guirola, Anthony Ladner.

Work: Carey Trademark

Above: Steve Goodrich, Claude Yarborough, Therrell Myers. *Left:* Tommy Goodson. *Right:* Louis Guirola.

Above: James Lowry, Ronnie Mayfield, Johnny Knight, Mike Harris, Randy Lease. *Middle:* David Catlett, players getting it all together. *Below:* Get him out, 'Saders!

Left: Wayne Dickenson. *Middle left:* You're out! *Right:* Steal 'em, Therrell. *Below:* Go, Tommy!

Ronnie Mayfield

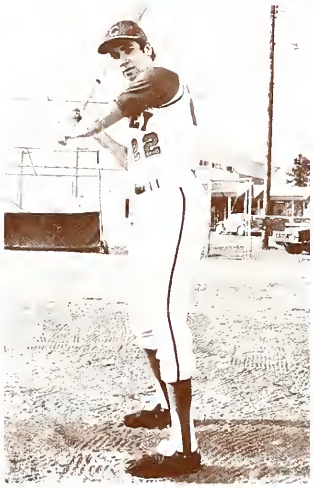

Bobby Halford, Forrest Stevenson

Leroy Luke, Coach O'Keefe, Anthony Ladner

Let's get 'em, Big Red!

Hiram Lucius

Randy Pope

Alvin Husbands

Robert Monsour

Seated: Alan Lard, Therrell Myers, Buddy Daughdrill, Tommy Goodson, Freddie Jordan, Tommy Prince. *Standing:* Greg Sutton, Eddie Mitchell, Danny Green, Jim Harris, Joel Fike, and Russ Harr. *Below:* Tommy Goodson.

Basketball

It was a story of rebuilding for the Carey Basketball team during the 1971-1972 season. Coupled with the loss of several fine players from the previous season, the team as a whole was young and somewhat lacking experience, having only one senior, forward Jim Harris.

The Crusader's attack this year was spearheaded by guard Tommy Goodson and forwards Russ Harr and Jim Harris. Although suffering through a rather dim won - lost record of 3 and 18, high points of the season were an upset of powerful cross-state rival Belhaven, together with continous hustle and desire on the part of the 'Saders. A year's experience will see continued fine performance for the coming year.

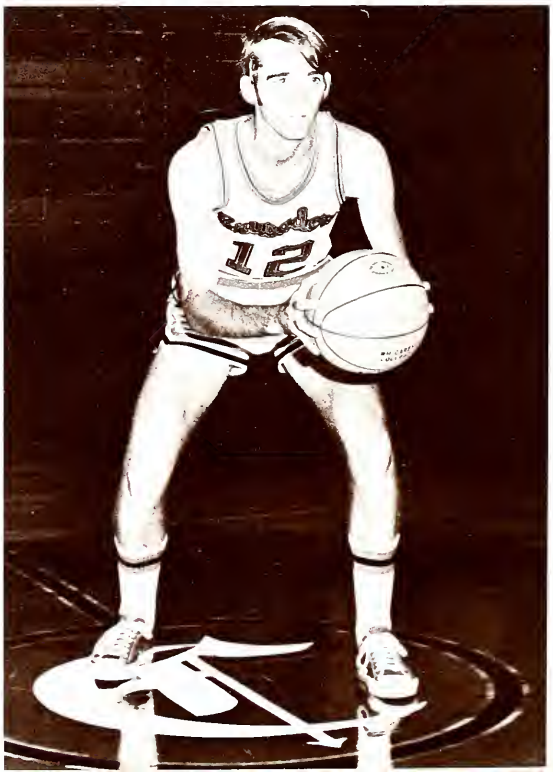

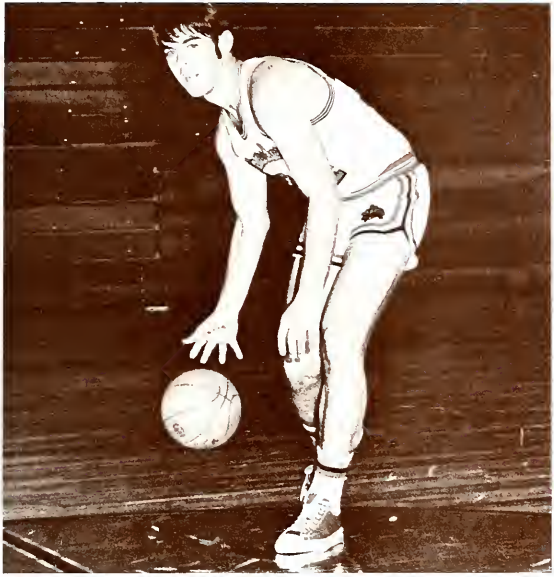

Russ Harr

Buddy Daughdrill

Jim Harris

Freddie Jordan

Joel Fike

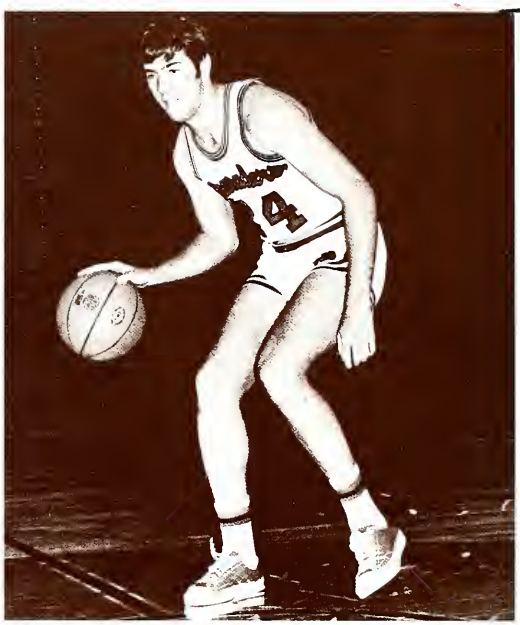

Alan Lard

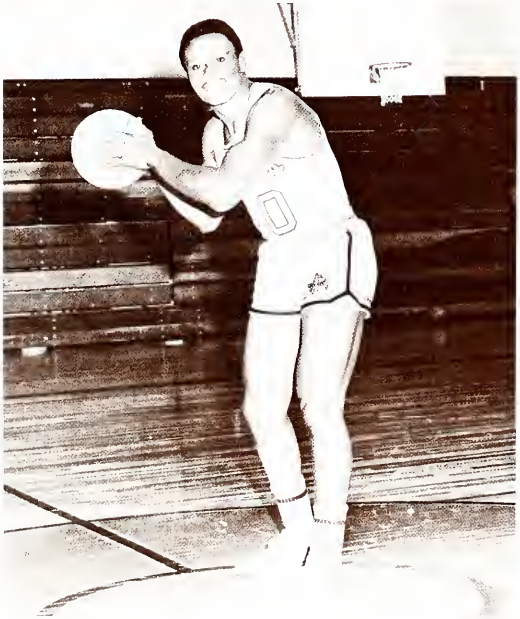

Tommy Prince

Eddie Mitchell

Sink It, BIG RED!!

Stop 'em, Russ

'Saders it's your thing!

Got it!

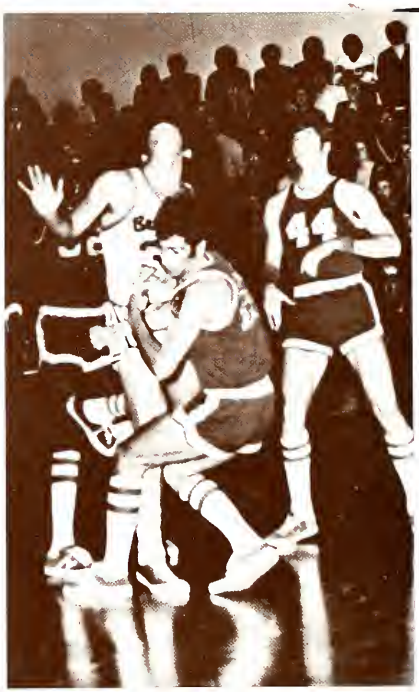

Make two.

But ref..

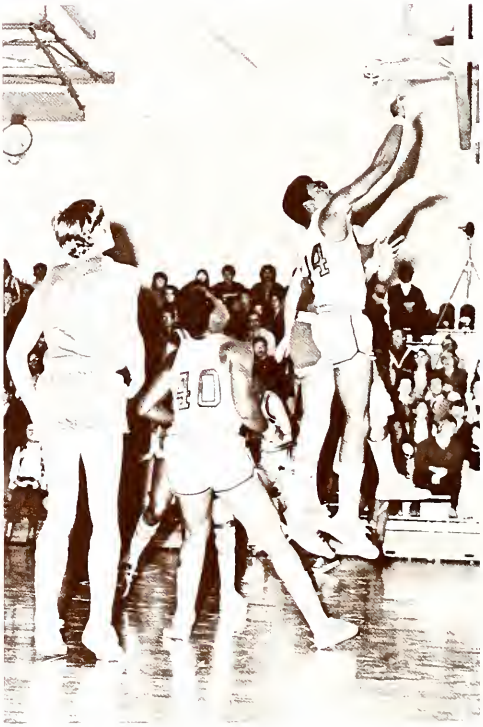

Jump up, Danny!

Battle for rebound.

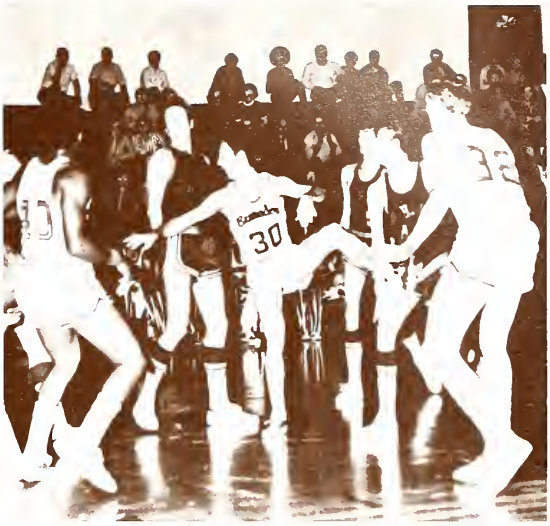

Do your thing, Freddie.

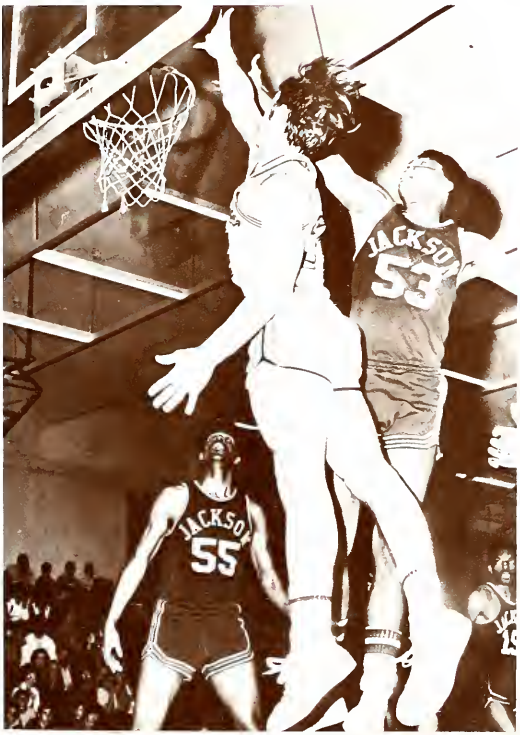

Tighten up, Red!

Russ Harr scores again.

Cheerleaders 1971-1972

WCC's hard working sextet is always on hand with that good ol' Crusader Spirit. Pep rallies, sign-making, and token presentations are part of their job. The cheerleaders, who led the Spirit parade, traveled many miles and ate many cold snacks to be on hand when the official gun sounded for play to begin.

Linda Byrd

Joy Norris. *Right front.* Wanda Tullos, Joy Norris, Yvonne Tullos. *Back:* Jamie Kyte, Jackie Cochran, Linda Byrd.

"Saders, it's your thing!"

Jamie Kyte

Wanda Tullos, co-captain

Jackie Cochran, captain

Yvonne Tullos

Get that ball!

Number ONE Coach

Go, Alan!

Flyin' Joel

CLASSES

EDITORS

Helen Driskell
Evon Hartfield
Rose Loverri

Senior Class Officers

Joyce Yeatman—Secretary-Treasurer

Linda Byrd—President

John McGraw—Vice-President

CHARLES ANDERSON
Hattiesburg
Psychology

RONALD ANDERSON
Hattiesburg
Business Administration

AMELIA ANGLIN
Hattiesburg
Music Education

GUY ARNOLD
Maitland, Fla.
Social Science

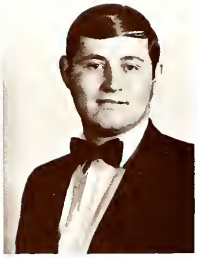

JOHN BARBER
Macclenny, Fla.
Religious Education

JOHN BARNETT
Hattiesburg
Bible

LINDA BENDER
Hattiesburg
Music Education

DOUGLAS BENEDICT
Orange Lake, Fla.
Bible

KATHIE BENGE
Brookhaven
Religion

TIM BERRY
Hattiesburg
Community Services

LA DORIS BIAS
Columbia
Speech & Drama

VERLEE BOND
Brooklyn
Social Science

BILL BRADY
Suitland, Maryland
History

BILL BRELAND
Hattiesburg
Math

EVELYN BRELAND
Brooklyn
Business Education

SANDY BRICE
Baton Rouge, La.
Nursing

ALICE BRISTER
Columbia
Sociology

THERESA BROOKE
Hattiesburg
Music Education

CHARLES BROWN
Hattiesburg
Business

ELIZABETH BROWN
Philadelphia
Religious Education

TERRY BROWN
Hattiesburg
Religion & Philosophy

BOBBY BROWNLEE
Gulfport
Biology

LAWRENCE BUCHANAN
Biloxi
Business Administration

LARY BURTON
Birmingham, Ala.
Biblical Studies

LINDA BYRD
Mobile, Ala.
Physical Education

ELIU CAMACHO-VASQUEZ
Columbus, Ga.
Sociology

PAULA CAMP
Chipley, Fla.
Physical Education

JASON CARLISLE
Ethel, La.
Religion & Philosophy

CRESTON CARTER
Laurel
Math

GARY CHENEY
Petal
Humanities

JOHN CLEARMAN
Sumrall
Religious Education

GEORGE CLERIHEW
Hattiesburg
Humanities

ROGER CLOUTIER
Lewistin, Maine
Sociology

EDWARD COATES
Hattiesburg
Business Administration

JACKIE COCHRAN
McLain
Elementary Education

DARYL COLEMAN
Moss Point
Business Administration

DEBBIE COOK
Dallas, Texas
Speech & Drama

HENRY COOK
Hattiesburg
Social Science

ROBERT COOPER
Hattiesburg
Bible

ROY CORDLE
Gadsden, Ala.
Bible

GEORGE CORNETT
Laurel
Psychology

GEORGE CORNISH
San Antonio, Tex.
Business Administration

CAROLYN CORTELLO
New Orleans, La.
Business Education

KENNY CORTELLO
New Orleans, La.
Business Administration

VIOLA COTTRELL
Oakvale
Elementary Education

EUGENE COVINGTON
Waynesboro
Religion & Philosophy

JACK COWAN
Purvis
Accounting

DALLAS COX
Hattiesburg
Social Science

DAVID COX
Hattiesburg
Bible

MARY BETH COX
Duncan, S. C.
Elementary Education

BARBARA CREEL
Carriere
Elementary Education

DYANNE CREEL
Prentiss
Physical Education

JOHN CRENSHAW
Warner Robbins, Ga.
Physical Education

JOHNNY CROSBY
Collins
Pre-Dentistry

PEGGY CULPEPPER
Hattiesburg
Elementary Education

LEROY DAUGHDRILL
Poplarville
Adult Education

RICHARD DAVIS
Toccoa, Ga.
Social Science

DONALD DOGGETT
Bay Springs
Biblical Studies

CURTIS DOYAL
Knoxville, Tenn.
History

LEE DUNLAP
Hattiesburg
History

EVA EKES
Neely
Business Education

KENNETH ELLIS
Norfolk, Va.
Business Administration

CHARLES ERNEST
Mobile, Ala.
Math

JOE ERNEST
Mobile, Ala.
Chemistry

DAVID EWTON
Jux, Fla.
Math

MARTHA EVANS
Waynesboro
Elementary Education

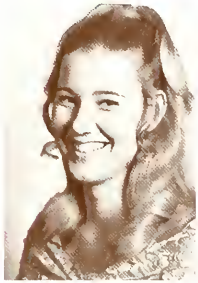

JAN FAITH
Mobile, Ala.
Nursing

DAVID FEAGINS
Hattiesburg
Business Administration

LARRY FIELDS
Shalimar, Fla.
Business Administration

ROBERT FISCHER
Tyndall A F B Fla.
Social Science

DON FLYNT
Jackson
Church Music

KAY FOIL
Tylertown
Secretarial Science

DAVID FORMBY
Picayune
Biblical Studies

JOE FULGHAM
Ft. Walton Beach, Fla.
Business Administration

Gee, I wish I could help.

DORIS GAINES
Hattiesburg
Business Education

EARL GAMBLE
Hattiesburg
Sociology

DAVE GARDNER
Hattiesburg
Music Theory

ARTHUR GARRETT
Panama City, Fla.
Business Administration

PENNY GIANILLONI
Baton Rouge, La.
Speech & Drama

JOHN GIBEAU
Hattiesburg
Business Administration

GLORIA GLASS
Hattiesburg
Elementary Education

KEITH GODBOLD
Laurel
Psychology

NANCY GOODMAN
Pascagoula

RICKY GRAY
Mendenhall
Biblical Studies

JEWEL GRAY
Mendenhall
Elementary Education

LINDA GUILLOT
Chalmette, La.
Biology

MARCEL GUIDRY
Hattiesburg
Business Administration

RICHARD GUNTHER
Merrick, N. Y.
Biblical Studies

WAYNE HALL
Magnolia
Social Science

JAMES HARRIS
Hattiesburg
Business Administration

MIKE HARRIS
Mobile, Ala.
Social Science

KELLY HARRISON
Anniston, Ala.
Social Science

MARY EVON HARTFIELD
Bogalusa, La.
Elementary Education

GREGORY HATFIELD
Newport, Kentucky
Business Administration

LINDA HAVENS
Crystal Springs
Nursing

RONALD HELMINTALER
Allen Park, Mich.
Religious Education

WANDA HENDERSON
Hattiesburg
English

GEORGE HENDRY
Moss Point
Bible

LARRY HINSLEY
Memphis, Tenn.
Math

ALVIN HUSBAND
Hattiesburg
Physical Education

FREDERICK HWANG
Hong Kong
Math

DOUG INGLIS
Gulfport
History

CINDY ISHEE
Laurel
Social Science

LINDA JACKSON
Richton
Business Education

THOMAS JAMES
Hattiesburg
Business Education

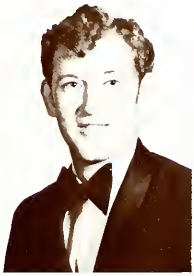

JAMES JARRELL
San Antonio, Tex.
Sociology

BOBBY JEFFERY
Mobile, Ala.
Music Education

JOHN JENKINS
Biloxi
History

BARBARA JOHNSON
Osyka
Music Education

CLARENCE JOHNSON
Shawnee, Okla.
Humanities

MARTHA JOHNSON
Hattiesburg
Physical Education

RONALD JOHNSON
Hattiesburg
Business Administration

VONN JOHNSON
W. Bainbridge, Ga.
History

JOHN JOLLY
Mobile, Ala.
Biology

Carey's head cheerleader, Jackie Cochran, represented us well on Waldorf's College Board.

ARLENE JONES
Waynesboro
History

MARTIN JONES
Hattiesburg
Math

SAMUEL JONES
Northport, Ala.
Biblical Studies

BILL JONES
Hattiesburg
Social Science

DAVID KEEN
Brooklyn
Religion & Philosophy

RITA KEMP
Petal
English

STEVE KENNEDY
Panama City, Fla.
Business Administration

CARL KING
San Antonio, Tex.
Sociology

RICHARD KNOWLES
Tyndall AFB, Fla.
Humanities

WILSON KRUEGER
Artesia
Math

ANTHONY LADNER
Bay St. Louis
Physical Education

PAM LADNER
Gulfport
Home Economics

SYLVAN LADNER
Bay St. Louis
Physical Education

LORRAINE LATHAM
Hattiesburg
Music Education

MIKE LATHAM
Hattiesburg
Church Music

BILLY RAY LEE
Hattiesburg
History

BRENDA LEE
Hazelhurst
Nursing

WAYNE LENOIR
Hattiesburg
Sociology

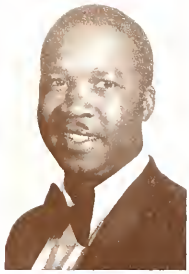

C. L. LEONARD
San Antonio, Tex.
Social Science

BETTY LEWIS
Hattiesburg
Sociology

LOUIS LINTON
Hattiesburg
Biology

LEROY LUKE
Bay St. Louis
Physical Education

ROBERT MACK
Silas, Ala.
English

ROBERT MacNEIL
Gulf Breeze, Fla.
Sociology

LINDA MAGERS
Oxford, N. C.
Religious Education

DIANNE MASSEY
Purvis
Home Economics

GEORGE MASON
Gulfport
Sociology

DENNIS MATHIS
Biloxi
Math

MARILYN MATTHEWS
Grenada
Elementary Education

DICKEY MAXWELL
Turrell, Ariz.
Psychology

GLENDA MAY
Silver Creek
Elementary Education

BETTY MILLER
Foxworth
English

JERRY MIMS
Hattiesburg
Business Administration

SUE MITCHELL
Wiggins
Elementary Education

LARRY MONTGOMERY
Tupelo
Music Education

JULIUS MOORE
Metairie, La.
Math

BYRON MORGAN
Hattiesburg
Biblical Studies

DEBBIE MORGAN
Hattiesburg
Math

JUDY MORRIS
New Orleans, La.
Nursing

LYNNE MORTON
Alexandria, Va.
Music Education

RICHARD MOSLEY
Flint, Mich.
Sociology

MARCIA MOSS
Laurel
Elementary Education

MIRIAM MOSS
Moss
Music Education

PAUL MUEHLBERGER
Hattiesburg
Psychology

PATSY MYERS
Columbia
Religious Education

WESLEY McELVEEN
Hattiesburg
Math

JOHN McGRAW
Greenville, S. C.
History

LINDA McGLOTHAN
Hattiesburg
Sociology

JOHN McLEMORE
Petal
Business Administration

WALLACE NEWTON
Greenville, Ala.
Biblical Studies

NANCY NICHOLSON
Lakeland, Fla.
Nursing

EDWIN O'NEIL
Columbia
Elementary Education

MARY PAIGE
Bay Springs
Business Education

CHERYL PARKER
Pass Christian
Elementary Education

WAYNE PARKER
Hattiesburg
Church Music

TIM PEARSON
Hattiesburg
Biblical Studies

DEBORAH PERRY
Biloxi
Church Music

PAUL PEZANT
Petal
Psychology

HILTON PITTMAN
Purvis
Biology

REBECCA POLK
Columbia
Music Education

BENNY POPE
Vossburg
Social Science

RHONDA PORTER
Heidelberg
Physical Education

DON PRACH
Hattiesburg
Bible

ALICIA RAWLS
Jacksonville, Fla.
Nursing

Good Citizen Verlee Bond was in charge of our March of Dimes Drive.

CURTIS REESE
Hattiesburg
Biblical Studies

SANDRA REEVES
Mt. Olive
Music Education

PATTI REID
Mobile, Ala.
Elementary Education

BILLY RENICK
Petal
Bible

MARY RHODES
Bayou La Batre, Ala.
Elementary Education

KENNETH RHODES
Little Rock, Miss.
Sociology

DONIVAL RICHARDS
Columbia
Sociology

JOHN RICHARDS
Hammondsport, New York
Humanities

JEANETTE RICHARDSON
Mobile, Ala.
Elementary Education

DON RICKS
Quitman
Bible

LINDA ROBBINS
Satsuma, Ala.
Physical Education

JUDY ROBERTS
Fort Myers, Fla.
Nursing

BRENDA ROGERS
Petal
English

DENIS ROUSSEL
Hattiesburg
Social Science

JOHN PAUL RUSSELL
Hattiesburg
Bible

MARGARET SANFORD
Collins
Elementary Education

EDGAR SCARBOROUGH
Laurel
Biblical Studies

LEON SCHILLING
Dupont, Wash.
Speech & Drama

DAVID SCOTT
Hattiesburg
History

KATHY SCOTT
Mobile, Ala.
Sociology

FRANK SERTIN
Hattiesburg
Math

JACKIE SHANNON
Hattiesburg
Business

JOYCE SHORTS
Hattiesburg
Home Economics

TOWANDA SHOWERS
Longwood, Fla.
Nursing

Such enthusiasm, Seniors!

DUDLEY SIMMONS
Franklinton, La.
Biology

GREG SMITH
Petal
Social Science

KAY SMITH
Picayune
Elementary Education

NAN SPEARMAN
Hattiesburg
Elementary Education

RICHARD SPEARMAN
Hattiesburg
Religion & Philosophy

ARNOLD STEIN
Metairie, La.
Business Administration

FORREST STEVENSON
Portsmouth, Ky.
Physical Education

ALFRED STEWART
Petal
History

DANNY STRAYER
Prentiss
Psychology

JAMES STRUEDING
Clinton
Pharmacy

TOM STROUD
Hattiesburg
Business Education

GARY SUDDITH
Sandersville
Business Education

ANISE SUGGS
Taylorsville
Elementary Education

JOHN SUTTON
Ruston, La.
Business

BARBARA THOMAS
Hattiesburg
Sociology

PERCY THOMPSON
Jackson
Psychology

JAMES TILLMAN
Laurel
Chemistry

LULA TILLMAN
Bassfield
Business Administration

HARRY TRAVIS
Hattiesburg
Business Administration

WANDA TULLOS
Jackson
Social Science

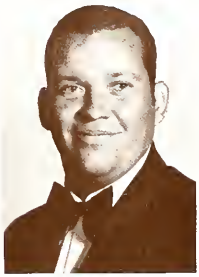

CHARLES TYNES
Poplarville
Business Administration

MELVIN ULMER
New Orleans, La.
History

RICHARD VAUGHN
Hattiesburg
Sociology

MIKE VESTAL
Lovingston, Va.
Sociology

ELMER VOLLMAN
Brooklyn
Adult Education

MIKE WADE
Richton
Physical Education

DEEBIE WALKER
Franklinton, La.
Math

JIMMY WALLEY
Richton
Church Music

Good job SGA Representative!

RODNEY WEEMS
Sweeny, Texas
Business Administration

ERMA SUE WELDY
Gulfport
Accounting

When you really want good food, eat at Burger House.

GILBERT WENDT
Hattiesburg
Bible

MICKEY WEST
Petal
Speech & Drama

JOHN WESTMORELAND
High Springs, Fla.
Physical Education

DANNY WHITE
New Augusta, S.C.
Biblical Studies

RICHARD WHITE
Hattiesburg
Bible

KEN WHITEHEAD
Hattiesburg
Business Administration

RANDALL WILLIAMS
Hattiesburg
Sociology

JAMES WINDHAM
Hattiesburg
Sociology

KATHY WOODS
Hattiesburg
Sociology

R.C. WOODS
Hattiesburg
Sociology

CLAUDE YARBOROUGH
Bay St. Louis
Math

BECKI YEAGER
Mobile, Ala.
Social Science

DAVID YEAGER
Mobile, Ala.
Religion & Philosophy

JOYCE YEATMAN
Hattiesburg
Sociology

BEAUFORD YOUNG
Hattiesburg
Accounting

Junior Class Officers

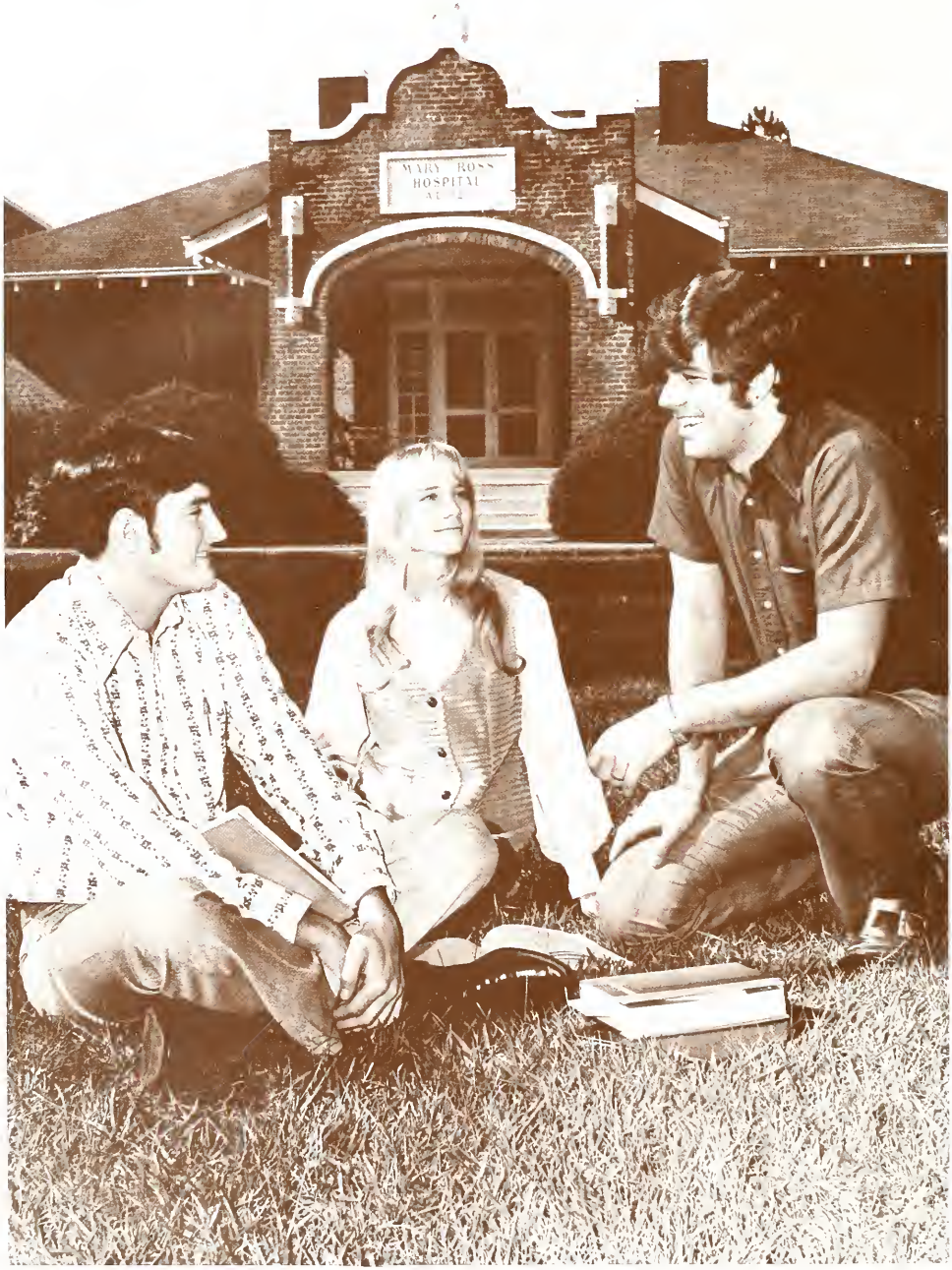

Tommy Strebeck—Vice-President

Steve Goodrich—President

Judy Strangway—Secretary-Treasurer

MARLENE AINSWORTH
Poplarville

JUDY ALLEN
Petal

PAUL ARLEDGE
Hattiesburg

ROBERT BADE
Hattiesburg

DAVID BALCH
Laurel

RICK BALL
Monticello

ERNEST BATEY
Long Beach

ROBERT BEATTY
Moss Point

JIM BECK
Hattiesburg

RAY BICKMAN
Hattiesburg

Homecoming activities certainly brought back many memorable moments for alumni. This extraordinary Dec. 4, under cloudy skies, was still a warm and festive occasion. The students and residents also appreciated the well-planned program lead by the Junior Class, especially the formal evening meal in Wilkes Cafeteria.

NATHAN BLACKWELL
Abberville, S.C.

WENDELL BLOUNT
Calhoun City

DWAYNE BOUDER
Meridian

MARY BRELAND
Conehatta

CHARLES BROWN
Hattiesburg

SHIRLEY BROWN
Hattiesburg

DUWANE BRUMFIELD
Kokomo

BILL CANFIELD
Collins

LINDA CASSADY
Milton, Fla.

SAXON CHAN
Hong Kong

We caught you, AMS Representative!

JAMES CHURCH
Hattiesburg

BETH COLLETTI
Dothan, Ala.

RENA CORLEY
Hattiesburg

BILL COSTON
Hattiesburg

CLARENCE COTTRELL
Oakvale

WANDA CRAWLEY
Batesville, Miss.

GRACE CURRAN
Mobile, Ala.

NELL ROSE DANIELS
Monticello

MARY DARBY
Hattiesburg

GLENN DAVIS
Hattiesburg

JAMES DAVIS
Graceville, Fla.

CLYDE DEARMAN
Hattiesburg

THERESA DENT
Hattiesburg

SANDRA DeSHA
Winter Garden, Fla.

LEONARD DORSEY
Roxie

NITA DUBOSE
Cantonment, Fla.

ANITA DUNCAN
Hattiesburg

BETTIE EPTING
Hattiesburg

CAROLYN EVANS
Hattiesburg

PENNY FAIRCHILD
Meridian

RONALD FORBES
Columbia

JAMES FORTENBERRY
Tylertown

DEBBIE FOSTER
Hattiesburg

JIMMY FOSTER
Hattiesburg

KATHY FOX
Gulfport

GLENN FRY
Hattiesburg

GRADY GAINES
Hattiesburg

HAROLD GERMANY
Laurel

TONY GIBSON
Hattiesburg

LEWANA GOODRICH
Hattiesburg

STEVE GOODRICH
Hattiesburg

TOMMY GOODSON
Brookhaven

NANCY GOUW
Tigerville, S.C.

LOUIS GUIROLA
Pascagoula

You tell 'em Kathy.

BETH HARPER
Silver Springs, Maryland

JOE HARRIS
Cross Anchor,
South Carolina

TROY HARRISON
Burnsville

LINDA HARVEY
Picayune

KATHY HATCHELL
Tampa, Fla.

JAMES HAYNES
Hattiesburg

JANE HEFLICK
St. Petersburg, Fla.

SARAH HEILBRONER
Asheboro, N C.

JENNIFER KAY HILBUN
Laurel

ROBERT HINTON
Bassfield

DAVID HOBBS
Gulfport

BRYAN HODE
Gulfport

PAMELA HOLLIMAN
Hattiesburg

ANN HOLLINGSWORTH
Quitman

ELESTER
HOLLINGSWORTH
Hattiesburg

REID HOPPER
Gulfport

RONNIE HUDDLESTON
Hattiesburg

CHRISTINE HUSBAND
Wiggins

LINDA JACKSON
Richton

Opening of our BSU coffeehouse.

LEROY JOHNSON
Carson

SHIRLEY JOHNSON
Carson

DEBBIE JONES
Hattiesburg

DUANE JONES
Stateline

LYNDA JONES
Byron, Texas

FREDDIE JORDAN
Picayune

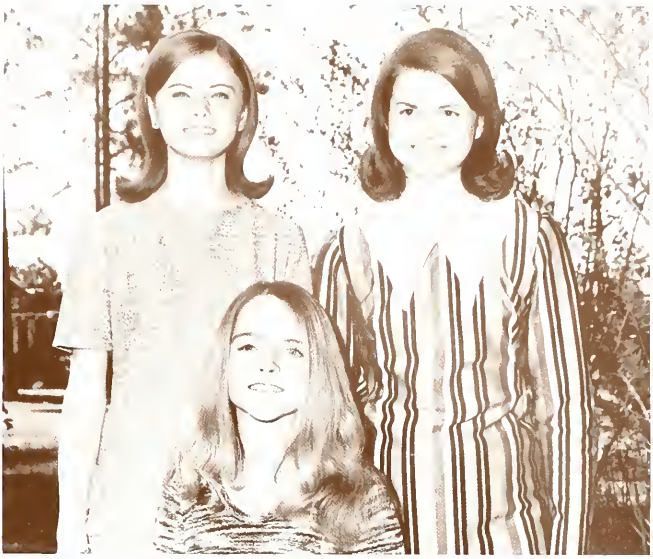

Our Homecoming Nominess for 1971-72.

PHILIP
KARIMPANAMANNIL
Kerala, India

ELAINE KEEL
Lucedale

FRANK KEELS
Pinewood, S.C.

JAMIE KYTE
Mobile, Ala

SARAH LANDRUM
Gulfport

SUSAN LANGSTON
Jackson

CONNIE LEE
Biloxi

VERSIE LEE
Foxworth

SUSAN LENOIR
Hattiesburg

DANNY LINDSEY
Jerusalem, Israel

MICHAEL LIPS
Hattiesburg

KATHLEEN LLOYD
New Orleans, La.

VICKI LORIMER
Hattiesburg

RUSSELL LOTT
Gulfport

HIRAM LUCIUS
Hattiesburg

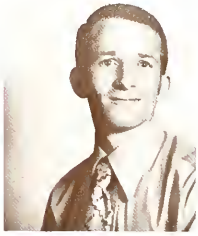

ROBERT LYONS
Hattiesburg

LYNN MACKEY
Orlando, Fla.

PHILLIS MAGERS
Stringer

DIANNE MARTIN
Tylertown

One lump or two?

DEE MATTHEWS
New Orleans, La.

JAMES MERCER
Collins

EUGENE MILES
Hattiesburg

TERRY MITCHELL
Picayune

BERTA MOOTE
Biloxi

BRUCE MORGAN
Sumrall

LAVERNE MUSSER
Hattiesburg

MONROE McCARDLE
Brooklyn

KATHY McCARTY
Magee

JUDY McCOLLUM
Toomsuba

KENNY McCOY
Baton Rouge, La.

DARLENE McDONALD
Lakeland, Fla.

JO LAURIN McDONALD
Picayune

NEIL McGAUGHEY
Prentiss

WILLIE McINNIS
Wiggins

NANCY McKINNEY
Mobile, Ala.

PEGGY McLAIN
Collins, Ala.

CHARLES McLAURIN
Hattiesburg

PATRICIA McMURRY
Hattiesburg

JERRY McRANEY
Collins

MARY McSWEYN
Hattiesburg

DON NELSON
Agricola

MIKE NETHERLAND
Jackson

EDWARD NIX
Ellisville

ROBERT ODOM
Petal

ELOISE PARCHMAN
Caymen Island
British West Indies

WAYNE PERKINS
Brandon

ELIZABETH PERRY
Columbia

ROY PINKSTON
Hattiesburg

RANDY POPE
Denham Springs, La.

JEFF RANDALL
Gulfport

DARYL RHODEN
Las Vegas, Nevada

JAMES RICH
Kokomo

DEBBIE ROBILLARD
New Orleans, La.

MARTHA ROGERS
Leaf

LINDA ROUSSEL
Destreham, La.

The International Feeling.

ISSA SABA
Israel

HERBERT SASSER
Collins

PENNY SAUCE
Jeanerette, Louisiana

LINDA SEALS
Moss Point

RAY SHAW
Waynesboro

JAMES SHUMAKER
Meraux, Louisiana

FRANK SPANO
Lake Hopatcorg,
New Jersey

ESTELLE STALLWORTH
Moss Point

STEVE STARKIE
Pensacola, Fla.

JOHN STEPHENS
Gulfport

CARL STEVENS
Laurel

JUDY STRANGWAY
Pensacola, Fla.

THOMAS STREBECK
Seminary

RAY STROKES
Moselle

GENE SUMMERS
Hattiesburg

EUGENE SWINDLE
Long Beach

STELLA SYKES
Hattiesburg

HOMER THOMPSON
Bassfield

RONNIE TURNER
Ovett

So glad you could come!

JOSIE VICK
Gulfport

JAMES WALLER
Petal

Open House in the various dorms provided much fellowship among students at Christmas. Everyone took part in portraying the Christmas spirit by their room and door decorations.

WILLIAM WALLEY
Hattiesburg

WING LOK WANG
Hong Kong

LINDA WATTS
Sumrall

ROBERT WEEMS
Columbia

MARK WILKINSON
Hattiesburg

BEVERLY WILLSON
Baton Rouge, La.

JUDY WINDHAM
Taylorsville

RICHARD VAUGHN
Hattiesburg

CHARWAYNE VON KANEL
Hattiesburg

JENNA YOUNG
Hattiesburg

Sophomore Class Officers

Mac Ernest—President

Therrell Myers—Vice-President

Darlene Duck—Secretary/Treasurer

SANDRA ALBRITTON
Foxworth

CELESTE ALDRIDGE
Columbia

BILL ANDERSON
Hattiesburg

SANDRA APPERWHITE
Laurel

RONNIE BAGGETT
Hattiesburg

PAM BARNETT
New Orleans, La.

BETTY BASS
Heidelberg

BONNIE BLALOCK
Laurel

MARTHA BLUMENTHAL
Harahan, La.

NAUL BODDEN
Caymen Island,
British West Indies

LARRY BRASWELL
Tunica

GARY BRELAND
Wiggins

LEATRICE BROWN
Hattiesburg

RUSSELL BURNS
Mobile, Ala.

GREGORY CARTER
Hattiesburg

HARRY CARTER
Bonneau, South Carolina

DAVID CATLETT
Meridian

JO ANN CHIANTELLA
New Orleans, La.

JIM COLE
DeLand, Fla.

RONNIE COLE
Pascagoula

DAVID COOK
Tupelo

PAMELA CROCKER
Hattiesburg

DOUGLAS CUMMINGS
Biloxi

RAMONA CURRY
Hattiesburg

RICKY CURRY
Hattiesburg

Martha Blumenthal is on the job as AWS Representative.

BUDDY DAUGHDRILL
Pensacola, Fla.

DIANNE DAVIS
Hattiesburg

CYNTHIA DICKERSON
Laurel

LINDA DILLARD
Bush, La.

ARTHER DOLAN
Hattiesburg

BRENDA DRAUGHN
Petal

HELEN DRISKELL
Wilmer, Ala.

DARLENE DUCK
Mobile, Ala.

JACK DUCKWORTH
Collins

RON DYAL
Hampton, Fla.

SAMUEL EDMONDS
Hattiesburg

MAC ERNEST
Hattiesburg

MARC FISHER
New Orleans, La.

PETER FONTINHA
Jamaica, New York

JACKIE FOWLER
Hattiesburg

BRUCE GIBBONS
Jackson

NORMA HALLMAN
Mobile, Ala.

GLENN HARPER
Wewahitchka, Fla.

RUSS HARR
Ottway, Ohio

WALLEY HARTEL
Gulfport

PATRICIA HICKMAN
Wiggins

LOTTIE HILTON
Hattiesburg

CHARLES HOLMES
Hattiesburg

ROMMANEE
HONGSIRINUKUL
Bangkok, Thailand

SANDRA HOWARD
Moselle

CONRAD HOWELL
Pontotoc

JULIE HUBBARD
Tucker, Ga.

PATRICIA IKERD
Arabi, La.

MARY JEFFERSON
Columbia

POLLY JOHNSON
Summit

PAT JONES
New Augusta

ANTHONY KALBERG
Gulfport

BARBARA KEEN
Brooklyn

MELINDA KEYES
Hattiesburg

Bill Smith! Some SGA Representative.

LEANN KOSS
New Windsor, New York

BRENDA LAIRD
Tylertown

ALAN LARD
Hattiesburg

RANDY LEASE
Irvin, Penn.

ROBERT LINDSEY
Jerusalem, Israel

GUY LINDSEY
Hattiesburg

CLARENCE LEWIS
Hattiesburg

CHEN LIU
Liberdale S.P., Brazil

BRENDA LOFTON
Homestead, Fla.

JIMMY LOIACANO
Bay St. Louis

ROSE LOVERN
Petal

DEBBIE LUMPKIN
Bogalusa, La.

KATHY MALCOMB
Kenner, La.

NOLAN MAPP
Mendenhall

ALDIE MIDDLETON
Hattiesburg

EDDIE MITCHELL
Petal

SUE MONTREUIL
Metairie, La.

JERRY MOORE
Beaumont

MARIE MORGAN
Hattiesburg

BERNICE MORGAN
Laurel

THERRELL MYERS
Laurel

FRANCIS McCLAMROCH
Moss Point

MAVIS McCONNELL
Sanford

MATTIE McFAIRLAND
Hattiesburg

CLI ANN McGHEE
Liberty

FLOSSIE McLEMORE
Hattiesburg

PAT NAYLOR
Hattiesburg

PATTI NORMAND
Mobile, Ala.

SAMUEL OLOROUNTO
Sakate, Dahomex

JUDY OWENS
Hattiesburg

KEN PARKER
Prentiss

Romannee, tell her what it's all about.

WILLIE PARKER
Laurel

STEVE PAWELKOP
Tampa, Fla.

VAN PAYNE
Lucedale

IVADELL PERRY
Houma, La.

ALTON PITTMAN
Columbia

KAREN PRICE
Harrisonburg, La.

MARGARET RAYBORN
Petal

JOHN ROBBINS
New Orleans, La.

MATTIE ROBERTS
Hattiesburg

MARTHA ROBINSON
Ellisville

EUGENE ROLAND
Tulsa, Okla.

RONNIE ROSS
Hattiesburg

DEBBIE ROUND
Laurel

KEN RUSSELL
New Sarpy, La.

BECKY SADLER
Oakland, Fla.

DON SCHNEEWEISS
Newfield, New Jersey

RANDY SCOTT
Hattiesburg

FRANK SHIELDS
Hattiesburg

BRENDA SHORT
Pensacola, Fla.

SHARON SHOWERS
Hattiesburg

BILL SMITH
Hattiesburg

GLORIA SMITH
Summit

MADELINE SMITH
Hattiesburg

JACK STANLEY
Richton

FIRMA STRICKLAND
Kentwood, La.

LUCY SUMMERS
Foxworth

PAUL TATUM
Petal

VALERIE TAYLOR
Hattiesburg

RAY CHARLES THOMAS
Hattiesburg

VIC TROLIO
Jackson

JULIE UNWIN
Pahokee, Fla.

RICHARD VINCI
Hattiesburg

CAROL WALDRON
Hattiesburg

HAROLD WALKER
Petal

REBECCA WALTERS
Natchez

BECKY WARE
Mobile, Ala.

THOMAS WEST
New Orleans, La.

DIANNE WILD
Riverview, Fla.

HANK WILKINSON
McComb

LYNNE WILLIAMS
Gulfport

OOPS!

Freshmen Class Officers

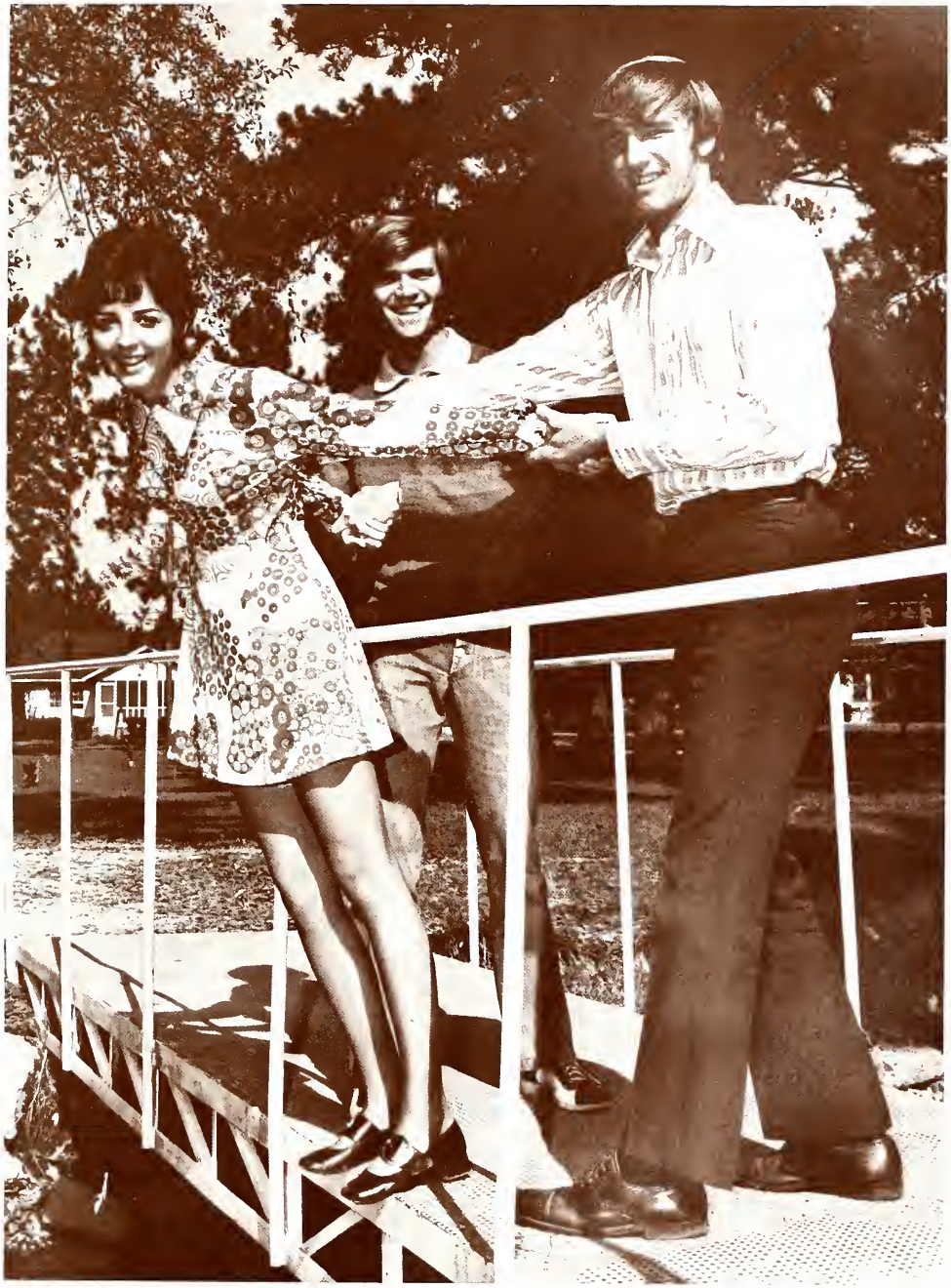

Mary Riggs—Secretary/Treasurer

Randy Von Kanel—Vice-President

Walter Wilson—President

WILLIE MAE ADAMS
Hattiesburg

BETTYE ALEXANDER
Hattiesburg

NELLE ALEXANDER
Hattiesburg

MORRIS AMES
Hattiesburg

LIZ ALLEN
Yazoo City

WANDA APPERWHITE
Laurel

CYNTHIA APPERWHITE
Laurel

BILL ARMSTRONG
Mobile, Ala.

BILL BAILEY
Lucedale

JACQUELINE BARNETT
Hattiesburg

MARY BARNETT
Hattiesburg

CATHY BARTEL
Ocean Springs

KAYE BATSON
Crystal Springs

JOHN BEARRY
Lucedale

KATHY BEASON
Gretna, La.

Lee Bullock and Sefy Salas were elected as Freshmen AMS & AWS Representatives.

DOUGLAS BELK
Columbus

GWENDOLYN BOOCHIE
Hattiesburg

DAVID BOSARGE
McLaurin

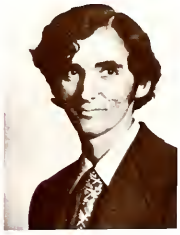

ED BRAIK
Miami, Fla.

JOHN BROWN
Hattiesburg

JULIA BROWN
Hattiesburg

SHERRY BUCKLEY
Hattiesburg

LEE BULLOCK
Columbia

Silly Freshmen!

JOE BYRD
Meadville

VIC CAHILL
Brooklyn

JANICE CARSON
New Orleans, La.

PHILLIP CLARK
Pascagoula

SUE COLLUM
Mobile, Alabama

ANGELA CREWS
Hattiesburg

KIM DANNER
Wilmer, Alabama

BILL DAUGHDRILL
Pensacola, Fla.

MAX DAVIS
Laurel Hill, Fla.

NAN DAVIS
Hattiesburg

JOE DIXON
Georgetown, La.

BARRY DONALD
Hattiesburg

VANCE DOWNEY
Hattiesburg

KEN DUNAWAY
Hattiesburg

MARSHAL DUNN
Purvis

MORRIS DUNN
Vicksburg

SUSAN DYAL
Hampton, Fla.

TREVOR EBANKS
Caymen Island,
British West Indies

ANNIE EVANS
Forrest

JOEL FIKE
Leaksville

JOHN FINDLEY
Hattiesburg

SANDRA FOWLER
Hattiesburg

KATHLEEN FRAZIER
Harvey, La.

MICHELLE GREENE
Mobile, Ala.

BEVERLY HARDEN
Theodore, Ala.

WANDA HARVEY
Crawfordville, Fla.

JOETTE HIGHTOWER
Gulfport

BILL HUFFMAN
Hattiesburg

BOBBY HALFORD
Meridian

JOHN HOLM
Pensacola, Fla.

JAN IKERD
Picayune

DEBBIE JOHNSON
Metairie, La.

JAN JOHNSTON
New Orleans, La.

WILLIAM JONES
Hattiesburg

RICKY KAHLER
Gulfport

WYNETTE KIMBRO
Opp, Ala.

HARRY KINARD
Gulfport

OWEN KING
Mobile, Ala

JOHNNY KNIGHT
Meridian

ANNIE LEWIS
Hattiesburg

EILEEN LOISEL
New Orleans, La.

DONALD LOWERY
Hattiesburg

JAMES LOWRY
Hattiesburg

CINDY LUMPKIN
Maitland, Fla.

Kim Danner . . . SGA Representative.

PATRICIA McLEOD
Lucedale

RONNIE MAYFIELD
Pascagoula

VICKI MacLEOD
Windsor, New York

GLADYS MAPP
Mendenhall

DANNY McDONALD
Wetumpk, Fla.

LYNNE McRANEY
Purvis

ROBERT MONSOOR
Meridian

CONNIE NOBLE
Mariana, Fla

JOY NORRIS
Pensacola, Fla.

FLOYD ODOM
Hattiesburg

SHELVIE OSWALT
Hattiesburg

DIANNE PADDISON
New Orleans, La.

PAUL PARKER
Pass Christian

LEONARD PATTERSON
Hattiesburg

ELISE PERRY
Ocean Springs

CATHERINE PHILLIPS
Hattiesburg

RICHARD PITTMAN
Sale Victoria, Australia

FLO PRATER
Laurel

EDDIE QUINTANA
Meridian

LYN RAINEY
Petal

MARATTIA RAYBORN
Petal

MOLLY REASER
Hattiesburg

MARY RIGGS
Tampa, Florida

KAREN ROBERTS
Columbia

CHARLOTTE ROGERS
St. Bernard, La.

DAVID ROGERS
Pensacola, Fla.

WILSON ROSEBERRY
Purvis

CATHY ROSS
Hattiesburg

WAYNE ROSS
Hattiesburg

SEFY SALAS
Orlando, Fla.

Nope, nothing better to do.

LINDA SHIELDS
Hattiesburg

LYNN SIMS
Hattiesburg

DONNA SPARKMAN
Starke, Fla.

PATRICIA STEPHENSON
Forrest Home, Ala.

PATTI STRIBLING
Clinton

BUSTER STUART
Hattiesburg

PAUL SUTTON
Bassfield

JAREER TABARI
Haifa, Israel

ANNETTE TARDY
Belzoni

BOOTSY THIBODEAUX
Ponchatoula, La.

JESS THOMAS
Conehatta

MARTHA THOMPKINS
Hattiesburg

GAY THREADGILL
New Orleans, La.

YVONNE TULLOS
Jackson

VALERIE TURNER
Leakesville

BARBARA TWIGGS
Spruce Pine, N. C.

CARL VERBEKE
Moss Point

RANDY VON KANEL
Pascagoula

JEROLYN WALTERS
Davenport, Fla.

BETH WILLIAMS
Columbia

DANA WILLIAMS
Ft. Myers, Fla.

MIRIAM WILLIAMS
Columbia

WALTER WILSON
Gulfport

BETTY WIMES
Vero Beach, Fla.

TERESA WOODS
Hattiesburg

DIANNE WREN
New Orleans, La.

WAI-HEI YOUNG
Hong Kong

CATHY WRIGHT
Metairie, La.

CHRISTINE WRIGHT
Arabi, Louisiana

CLAYTON YOUNG
Hattiesburg

JUDY ZIEGLER
Harahan, La

Senior Directory

ANDERSON, RONALD NICHOLAS, New Berlin, Wis.. Bus. Admin.
Pen and Sword Society; Phi Beta Lambda.

ANGLIN, AMELIA ABERNATHY, Hattiesburg Music Education
Dean's List; Jr.-Sr. Honors Program; Music Grant Program; Delta Omicron, MENC; Chapel Choir; Pi Gamma Mu.

BAXTER, RONALD B., Hattiesburg . . Mathematics
Kappa Mu Epsilon.

BENGE, KATHERINE MARIE, Brookhaven.. ..Religious Education
Delphinian Society, President; Theta Lambda Chi Society, President; Association of Campus presidents; SGA Election Committee; Religion Education Association, Vice-President; Young Republicans Club, sec.; Phi Beta Lambda, treas.; Dormitory Council; BSU; Cobbler, editor; May Day Court, 1970, 1971; 2nd alternate Miss Carey College Pageant, campus beauty, 1969-70, 1970-71, 1971-72.

BIAS, LA DORIS, Columbia .. . . Speech and Theatre
Serampore Players; Afro-American Cultural Society; BSU.

BLACK, SUSAN DARLENE, Houma, La. .. ... Elementary Ed.
SNEA; Litean Society; Theta Lambda Chi; Cheerleader.

BOND, VERLEE, Brooklyn . .. ..Social Science
Citizenship Award; Who's Who in American Colleges and Universities; Junior Representative to AWS; Organization of Campus Presidents.

BRELAND, EVELYN M., Brooklyn .. . Business Education
Who's Who in American Colleges and Universities; Phi Beta Lambda.

BRISTER, ALICE FAYE, Columbia .. . .. Sociology

BROOKE, THERESA HYATT, Hattiesburg . . Music Education
Honors Program; Dean's List; Alpha Chi; Delta Omicron, President; Church Musicians, sec.; MENC, vice-pres.; Alpha Chi; REA; Liteans; YWA; Dorm President; AWS executive counsel; Serampore Players.

BUCHANAN, LAWRENCE B., Biloxi ...Business Administration
BSU.

BURTON, LARY M., Birmingham, Ala. .Biblical Studies
Theta Kappa Sigma; AMS, Vice-president; MENC.

BYRD, LINDA GAIL, Mobile, Alabama.. Physical Education
Cheerleader, Co-Captain; Senior Class President; Orgn. of Campus Presidents; P.E. Club, Vice-President; SNEA; Delphinian; Basketball Homecoming Maid.

CAMACHO-VAZQUEZA, ELIU, Mobile, Ala Sociology
Pen and Sword; Ministerial Association.

CAMP, PAULA, Chipley, Florida Physical Education
PE Majors Club.

CARLISLE, JASON D., Montevideo, Uruguay. ..Religion & Philosophy
Soph. Honors; Junior and Senior Honors; Who's Who 70-71/71-72; Fellowship of International Students; Circle K; Theta Kappa Sigma; Ministerial Association; Phi Beta Chi; Soph. Representative, Vice-President and President of S. G. A.; Soph. and Jr. Class favorite

CARTER, CRESTON VAN, Laurel Mathematics

CLARK, VELISA, Hattiesburg .. . English
Alpha Kappa Alpha; Afro-American Cultural Society.

CLEARMAN, JOHN T., Sumrall Religious Education
Religious Education Association; Circle K; Association of Campus Presidents

CLEPIHEW, GEORGE F., Hattiesburg Humanities and Social Sciences
REA, MEA

CLOUTIER, ROGER L., Lewiston, Maine Sociology
Pen and Sword; Phi Gamma Mu.

COATES, EDWARD J., Norway, Mich. Business Administration
Pen and Sword Society; Phi Beta Lambda

COCHRAN, JACQUELYN, McLain Elementary Education
Dean's List; Association of Campus Presidents; Carey Representative on Waldoff's College Board; SNEA; Litean Society, Rush Chairman; Chapel Choir; Theta Lambda Chi, Cheerleader; Carey Representative for Glamour Magazine's Top Ten College Girls Contest; Beauty Review 1970; Miss Carey Pageant 1968 & 1970; May Day Maid 1969; Dorm Council.

COLEMAN, DARYL, Moss Point ..... .Business Administration
Serampore Players; Art Club.

COOK, DEBORAH, Dallas, Texas ....Speech and Theatre Arts
Dean's List; Sec. of REA; Serampore Players; YWA; Chapel Choir; Alpha Psi Omega; B. S. U. Exec. Council.

CORDLE, ROY LAMAR, Silver Creek .. . .Bible

CORNETT, GEORGE, Laurel ..... Psychology & Social Science
Ministerial Association; Campus Security.

CORNISH, GEORGE S., San Antonio, Texas...Business Administration
Pen and Sword; Phi Beta Lambda; Afro-American Cultural Society.

CORTELLO, CAROLYN FELTER, Metairie, La. .. Business Education
Phi Beta Lambda; SNEA.

CORTELLO, KENNETH JOSEPH, Hattiesburg Business Administration
Dean's List; Serampore Scroll; Circle K; Phi Beta Lambda.

COX, BETH, Duncan, South Carolina. . . Elementary Education
Honors Program; Litean Society; Theta Lambda Chi, Historian; Student Education Association, President; BSU.

COX, DALLAS L., Pulaski, Virginia..... .. .. Social Science
Vice President Pen and Sword Society; Phi Beta Lambda.

CRENSHAW, JOHN, Warner Robins, Ga. ....Physical Education
PE Club; Serampore Players.

DOGGETT, DONALD, Bay Springs ... . Biblical Studies

DOYAL, CURTIS D., Knoxville, Tennessee... .... . .Social Science
Pen and Sword Society.

DUNLAP, LEE C., Casper, Wyo. ... . Social Science
Pen and Sword Society.

EKES, EVA, Neely . . .. Business Education
Student National Education Association.

FEAGINS, DAVID L., City of Industry, Cal. .Business Administration
Phi Beta Lambda; Pen and Sword Society.

FIELDS, LARRY A., Shalimar, Fla... ..... Business Administration
Phi Beta Lambda; Pen and Sword Society.

FISCHER, ROBERT T., Dallas, Texas ....Social Sciences
Pen and Sword Society; American Meteorological Society.

FLYNT, DONALD HUBBARD, Jackson. . .. .Church Music
Phi Mu Alpha; Chorale; Church Musicians.

FULGHUM, JOSEPH T., Fort Walton Beach, Fla.
Business Administration
Phi Beta Lambda; Secretary-Treasurer Pen and Sword Society.

GAINES, DORIS LaRITA, Hattiesburg . .. .Business Education
Phi Beta Lambda; Afro-American Cultural Society.

GAMBLE, EARL, Hattiesburg .. .. Sociology
Law Club; Math Club; Chorale; Serampore Players.

GARRETT, ARTHUR G., Hattiesburg.. Business Administration
Pen and Sword Society; Phi Beta Lambda.

GIANELLONI, MARCELLE "PENNY", Hattiesburg
(Speech Pathology) Speech and Hearing Science
Alpha Psi Omega; Serampore Players; Young Republicans; Sigma Alpha Eta; Theta Lambda Chi.

GIBEAU, JOHN PETER, North Adams, Mass. Business Administration
President Pen and Sword Society; Phi Beta Lambda; Serampore Players; Association of Campus Presidents.

Senior Directory

GLASS, GLORIA, Hattiesburg. . . . Elementary Education
Phi Beta Lambda.

GOODMAN, NANCY L., Pascagoula. . . Music Education
Chorale; MENC.

GRAY, JEWELL FAYE (PITTMAN), Tylertown. Elementary Education
Dean's List I; SNEA.

GUIDRY, MARCEL A., Lafayette, La. . . Business Administration
Pen and Sword Society; Phi Beta Lambda.

GUILLOT, LINDA, Chalmette, La. . . . . Biology
Honors Program; Dean's List I; Chi Beta Phi, President; Pre-Med Club.

GUNTHER, RICHARD A., Merrick, N.Y. . . . . Biblical Studies
Cobbler Staff Reporter/Photographer; CRUSADER Staff Photographer.

HALL, WAYNE RAY, Magnolia. . . . . Social Science

HARRISON, KELLY DEAN, Anniston, Ala. . . . . Social Studies
Pen and Sword Society.

HELMINTALER, RONALD G., Allen Park, Mich. . . . Religious Education
President of Religious Education Association; Vice-President of Ministerial Association; Senior Representative for AMS Student Court; Minister of Educ.—Petal Harvey Baptist Church.

HENDRY, GEORGE F., JR., Moss . . . . Bible

HINSLEY, JAMES LARRY, Memphis, Tenn. . Mathematics
Kappa Mu Epsilon.

HWANG, FREDERICK, Burlington, Mass. . . Mathematics
President of Kappa Mu Epsilon.

INGLIS, G. DOUGLAS, Gulfport . . . . . History
Pi Gamma Mu; Past Vice President of A.M.S.

ISHEE, CINDY, Laurel. . . . . Social Science
BSU; Theta Lambda Chi.

JARRELL, JAMES W., San Antonio, Texas . . . Sociology
Pen and Sword Society; Pi Gamma Mu.

JOHNSON, CLARENCE E., Hattiesburg
Humanities and Social Studies
Pen and Sword Society.

JOHNSON, MARTHA NELL, Hattiesburg . . Health and P. E.
P. E. Majors Club; C-Ettes Club; Girl's extramural volleyball and basketball; Intramural Council Sec.; Dorm Council.

JOHNSON, R. G., San Antonio, Texas. . . . Business Administration
Pen and Sword; Phi Beta Lambda.

JOLLY, JOHN W., Mobile, Ala. . . . . Biology

JONES, ARLENE, Waynesboro. . . . . Social Science

JONES, MARTIN G., Hattiesburg . . . . . Mathematics

JONES, WILLIAM W. JR., Newport, Tenn. . . Social Science
Dean's List; Pen and Sword Society, Past President; Who's Who in American Colleges and Universities.

KEMP, RITA D., Petal . . . . . English
Lambda Iota Tau; Alpha Lambda; Alpha Chi.

KENNEDY, STEVEN L., Panama City, Fla. . Business Administration
Pen and Sword Society; Phi Beta Lambda.

KING, CARL V., San Antonio, Texas . . . Sociology
Pen and Sword Society; Pi Gamma Mu.

KNOWLES, RICHARD A., Chicopee Falls, Mass. . History
Pi Gamma Mu; Pen and Sword Society.

KRUEGER, WILSON M. JR., Artesia. . . Math & Psychology

LATHAM, LORRAINE, Tampa, Fla. . . Music Education
Who's Who 1970-71; Alpha Chi, Vice-President; MENC; Delta Omicron Treasurer; Chorale.

LATHAM, MICHAEL, Kenner, La. . . . . Church Music
Association of Church Musicians; Phi Mu; Chorale President.

LENOIR, WAYNE THOMAS, Hattiesburg . . Bible and Sociology
Ministerial Association; Member of WCC Campus Security.

LEONARD, C. L., San Antonio, Texas . . . Social Science
Afro-American Cultural Society.

LEWIS, BETTY, Hattiesburg . . . . . Sociology
Maid of Honor 1971-72; Serampore Players; Afro-American Cultural Society.

LINTON, LOUIS KENNON, Hattiesburg . . . Biology
Pre-Med Association.

MACK, ROBERT E., Silas, Ala. . . . . Biblical Studies and English
Who's Who in America College Students 1972; Lambda Iota Tau; Alpha Chi; Ministerial Association.

MASSEY, CAROLYN DIANNE, Purvis . . Home Economics
Home Economics Club.

MATHIS, DENNIS F., Countryside, Ill. . . Mathematics

MILLER, BETTY BOOTHE, Foxworth. . . . . English
Freshman-Sophomore Honors Program; Dean's List; Lambda Iota Tau, treasurer; Thalians; Serampore Players; SGA, Corresponding Secretary, Recording Secretary, Vice-President; SUSGA delegate; "Lance" Editor; WCC **Cobbler** reporter, CRUSADER Organizations Co-editor; "Bull Sheet" Co-Editor; Student Faculty Committee for Improvement of Instruction.

MIMS, JERRY F., Hattiesburg. . . . . Business Administration
Pen and Sword Society.

MORGAN, BYRON, Hattiesburg . . . . . Business and Bible
Eastern Star; BSU; FCA.

MORGAN, DEBBIE SAUER, Hattiesburg . . Mathematics
Honors Program; Kappa Mu Epsilon.

MOSS, MARCIA HOWARD, Laurel. . . . Elementary Education
BSU; Chapel Choir; Thalians Society Program Chairman; SNEA Program Chairman; Art Club; BSU past Vice-President.

MOSS, MIRIAM ELIZABETH, Moss . . Music Education
Music Scholarship; Clyde Bryan Scholarship; Dean's List; MENC; State MENC President; Delta Omicron past President; BSU Executive Council; Chorale; Madrigal Singers; Alpha Chi; 3rd Alternate Miss WCC and Miss Congeniality 1971; Vice-President of Chorale; Who's Who Among American Colleges and Universities 1970-72; President of AWS, 1971-72; Miss Carey College, 1971-72.

MUEHLBERGER, PAUL W., Cusseta, Ga. . . Psychology
Pen and Sword Society

McELVEEN, WESLEY F., Tampa, Fla. . . . . Mathematics
Kappa Mu Epsilon; Pen and Sword Society.

McGRAW, JOHN, Greenville, South Carolina . History and Biology
Junior-Senior Honors Program; Pi Gamma Mu; President Bryant Dormitory; Vice-President BSU; Pre-Med Club; Chapel Choir; Serampore Players; Senior Class Vice President; Who's Who in American Colleges and Universities 1971-72.

McKENZIE, KAY F., Tylertown . . Secretarial Science
Dean's List II

McLELLAN, CHARLES W., Lexington, Miss. . Church Music
BSU; Phi Mu Alpha Sinfonia; Chorale; Association of Church Musicians

PARKER, CHERYL, Pass Christian . . Elementary Education
Honors Program; Theta Lambda Chi; SGA; Annual Staff; Thalians; BSU Vice-President

Senior Directory

PERRY, DEBORAH, Biloxi — Church Music and Music Education
Chorale; Association of Church Musicians; Organization, of Campus President; AWS; Ross Hall President; MENC, President; Delta Omicron; BSU Council; Johnson Hall President.

PEZANT, PAUL L., SR., Magnolia — Psychology
Pen and Sword Society.

PRACH, DON, Hattiesburg — Bible

REEVES, SANDRA L., Hattiesburg — Music Education
MENC; Carey Chorale; Delta Omicron; Alpha Kappa Alpha.

REID, PATRICIA SUSAN, Mobile, Ala. — Elementary Education
SNEA; Chapel Choir; Thalians; BSU; Dorm Council; Secretary of Bass Hall.

RENICK, BILL, Petal — Biblical Studies
Honors Program; BSU President; Circle K Club Secretary; Ministerial Association Vice-President; Student Court Junior Representative; SGA Judicial Vice-President; Theta Kappa Sigma; Crusader Pep Band; Who's Who in American Colleges and Universities; Sports editor for Annual; Chapel Committee; Dean's List; Association of Campus Presidents; Mr. Carey College, 1971-72.

RICHARDS, DONIVAL, Columbia — Sociology

RICHARDSON, JEANETTE, Mobile, Ala. — Elementary Education
MEA.

RHODES, MARY HELEN, Bayou la Batre, Ala. — Elementary Education
Student Education Association.

ROGERS, BRENDA KAY, Petal — English
Honors Program; Lambda Iota Tau Past President and Past Vice-President; Alpha Chi Past Secretary; Serampore Players; Historian Alpha Lambda; Thalians, Past Vice President; Association of Campus Presidents; Who's Who in American Colleges and Universities; Alpha Psi Omega.

RUSSELL, JOHN PAUL, JR., Hattiesburg — Bible

SCHAMBACH, EDWARD L., III, Past Christian — Social Science

SCOTT, DAVID A., Titusville, Fla. — History
Who's Who in American Colleges and Universities; Carey Scholarship 1965-66/66-67; Phi Mu Alpha Sinfonia; Pi Gamma Mu; Chi Beta Phi; Soph. S.G.A. Representative.

SCOTT, KATHLEEN ANN, Mobile, Ala. — Sociology
Dean's List; Serampore Players; Alpha Psi Omega; Theta Lambda Chi; Student Education Association.

SHORTS, JOYCE, Bassfield — Home Economics

SHOWERS, TOWANDA, Hattiesburg — Nursing
Nursing Club.

SIMMONS, DUDLEY GLENN, Franklinton, La. — Biology
Ministerial Association.

SMITH, GREGORY W., Petal — Social Science

SMITH, LINDA KAY, Picayune — Elementary Education
Pearl River Junior College Transfer; BSU Executive Council; Student Education Association; Theta Lambda Chi; Who's Who in American Junior Colleges; Bass Dorm Council.

SPEARMAN, NAN NEVES, Greenville, S. C. — Elementary Education
SGA, Treasurer; SNEA past Historian, Secretary; Litaean Society.

SPEARMAN, RICHARD LEE, Greenville, S. C. — Philosophy and Religion
Ministerial Association; Secretary/Treasurer, Fellowship of Christian Athletes; Theta Kappa Sigma.

STEIN, ARNOLD RAY, Metairie, La. — Business Administration

SUDDITH, GARY A., Ellisville — Business Administration

THOMPSON, BARBARA JOHNSON, Osyka — Music Education
Alpha Lambda; Carey CRUSADER Staff; Chorale; Delta Omicron; MENC.

TILLMAN, JAMES R., Laurel — Chemistry
Pre-Med Club.

TRAVIS, HARRY B., Ashland, Ky. — Business Administration and Social Science
Phi Beta Lambda; Pen and Sword Society; International Toastmasters.

TULLOS, WANDA GAYLE, Jackson — Social Science
Dean's List; Theta Lambda Chi; Cheerleader Co-Captain; Thalian Society Publicity Chairman; Homecoming Maid, Sophomore; Beauty Review, 1970-71; Miss Carey Pageant, 1970-71 and Homecoming Queen, 1971-72.

ULMER, MELVIN ULRIS, III, New Orleans, La. — Social Science
Circle K Recording Secretary; BSU, Editor and Reporter; FCA Secretary and Treasurer.

VESTAL, MICHAEL G., Lovingston, Va. — Sociology

VOLLMAN, ELMER H., Brooklyn — Adult Education
President Ministerial Association; Senior Representative to Judicial Court; Vice-President Theta Kappa Sigma; Pi Gamma Mu; Association of Campus Presidents.

VON KANEL, MICHAEL A., Pascagoula — Church Music
Music Grant; Chorale; Phi Mu Alpha Sinfonia; Chapel Choir.

WALKER, DEBBIE, Franklinton, La. — Mathematics
Delphinian; Library Club; SNEA.

WALLEY, JIMMY D., Richton — Church Music
Phi Mu Alpha; BSU; Church Musicians Chorale.

WEEMS, RODNEY, Sweeny, Texas — Business Administration
Phi Beta Lambda; Pen and Sword Society.

WELDY, ERMA SUE, Gulfport — Accounting
Honors Program; Dean's List; Alpha Lambda; Alpha Chi Charter President; Phi Beta Lambda; Secretary Ross Hall.

WENDT, GILBERT HAROLD, Hattiesburg — Bible
Ministerial Association.

WEST, MICHAEL HARVEY, Hattiesburg — Speech and Theatre Arts
Dean's List; Who's Who in American Colleges and Universities; Alpha Psi Omega President; Serampore Players; Association of Campus Presidents.

WHITE, MILES DANIEL, Augusta, S. C. — Biblical Studies
Dean's List I 70; Dean's List II 70; Debate Club; BSU; Ministerial Association.

WHITE, RICHARD W., Hattiesburg — Biblical Studies and History

WHITEHEAD, KENNETH R., Louisville, Ky. — Business Administration
Phi Beta Lambda; Pen and Sword Society.

WINDHAM, JAMES ALAN, Hattiesburg — Sociology

YEAGER, BECKI JONES, Hattiesburg — Secretarial Science
Thalian Society; Religious Education Association; Phi Beta Lambda.

YEAGER, G. DAVID, Hattiesburg — History and Religion-Philosophy
Freshman and Sophomore Honors Program; S.G.A. (Treasurer); MA; Circle K (Secretary); Theta Kappa Sigma (President); Freshman Class President; Who's Who in American Colleges and Universities, 1970-71; CRUSADER Staff (Business Manager).

YEATMAN, JOYCE, Hattiesburg — Sociology
Honors Program; Dean's List; President's List; Alpha Chi Treasurer; Pi Gamma Mu; Alpha Lambda Secretary; Chi Beta Phi President; Association of Campus Presidents; Who's Who in American Colleges and Universities.

YOUNG, BEAUFORD MONROE, JR., Hattiesburg — Accounting
Serampore Players; International Relations Club; Phi Beta Lambda; Junior-Senior Class Officer; SGA.

Eventful 1971-1972

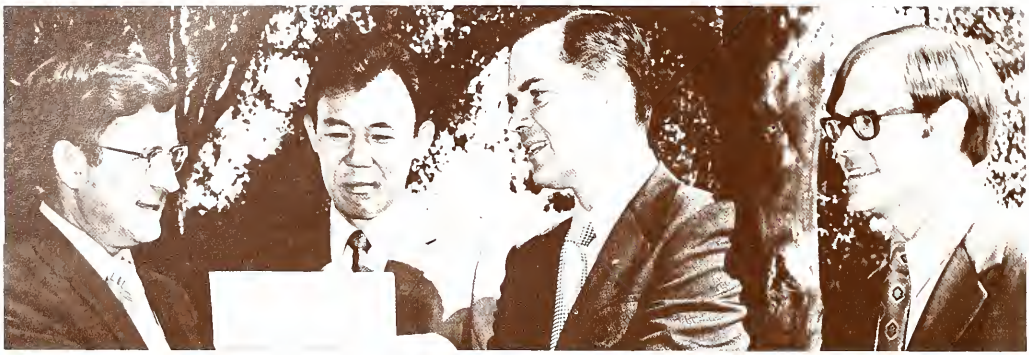

Dr. Noonkester accepts Sear's grant to the library.

Math points the way.

Music made life brighter.

Nurses learned.

Sociologists were busy!

It's not necessary to keep your eye on this ball.

Awe!

Rebound!

Advertisements

SUPPORT OUR COLLEGE

FIRST FEDERAL

MAIN OFFICE * 130 WEST FRONT ST.
CLOVERLEAF OFFICE * 949 BROADWAY DR.
HATTIESBURG

MAIN ST. and DOGWOOD AVE.
COLLINS

"SOUTH MISSISSIPPI'S LARGEST—SINCE 1934"

Compliments

MISSISSIPPI POWER CO.

112 W. Pine 582-8281

Rollings JEWELRY CO.
623 Main St. Hattiesburg, Miss.

CENTRAL BAPTIST CHURCH

REV. CHARLES R. WILLIAMS Pastor
Nursery for all Services.
110 Francis St. — 583-0154

Sears

999 Broadway Dr. 583-9681

Standard
OFFICE SUPPLY COMPANY
ART METAL OFFICE FURNITURE · ADDING MACHINES · CASH REGISTERS
P. O. BOX 147 222 SOUTH MAIN ST.
HATTIESBURG, MISSISSIPPI

HULETT
FUNERAL HOME, INC.

SOUTHERN NATIONAL BANK
118 W. Pine Street
"The Bank That Will Do More For You"
Member FDIC

PINE BELT
SAVINGS AND LOAN ASSC.
Insured by FSLIC
100 Hardy 582-4336

600 Eastside Ave STEELMAN'S GROCERY 583-3322

WE APPRECIATE OUR ADVERTISING SPONSORS

MORRISON FOOD SERVICES, INC. P. O. Box 2608 • Mobile, Alabama 36601
a division of Morrison Incorporated

JOHNSON
MUSIC CO.

Sales & Service

PIANOS - ORGANS

BAND INSTRUMENTS

111 E. Pine 582-9133

BEST WISHES
CAREY
from

W. R. FAIRCHILD
CONSTRUCTION
CO. LTD.

Highway 49 North 584-1151

MERLE NORMAN
COSMETIC STUDIO

Three steps to beauty

Try before you buy.

2706 Hardy St. 584-8752

HATTIESBURG

SHONEY'S

Restaurant & Drive Inn

Highway 49S
Phone 582-8248

FRESH STRAWBERRY PIE
12 MONTHS OF THE YEAR

You Are Invited To Worship With Us

TEMPLE BAPTIST CHURCH

The Church with a Heart in the
Heart of the City

Hardy Street at Sixteenth Avenue

Rev. Kermit D. McGregor, Pastor
Miss Ethel McKeithen, Minister of Education

Alan B. Celoria, Minister of Music

A Big Church Program with a Little Church
Atmosphere of Friendliness

THERE IS A PLACE OF SERVICE FOR YOU

WILLMUT
GAS and OIL
COMPANY

"Your Natural Gas Distributor"

We Salute William Carey College

315 South Main St. — Hattiesburg, Mississippi

Compliments

QUIGLEY-MOORE FUNERAL HOME

Member The Order of the Golden Rule

805 Hardy — 584-6242

ROSEBERRY PIANO HOUSE

PIANOS, ORGANS, MUSICAL ACCESSORIES

KOMP EQUIPMENT CO.

319 East Pine 582-8215

SMITH'S BAKERY

We honor

all of you in your efforts to secure an education, and all of you in your efforts committed to providing educational opportunity, who are brought together here in Hattiesburg.

The Citizens of Hattiesburg proudly salute the Trustees, Staff, Faculty, Students, and all those associated with William Carey College.

We are privileged to share with you many community endeavours . . . and gratefully acknowledge the influence for good exerted by your presence in our midst.

WALTER A. PARKER Commissioner — PAUL E. GRADY Mayor — FORD VANCE Commissioner

THE HUB CITY

The City of Hattiesburg, Mississippi

★ City of Achievement
★ South Mississippi's First All-Merit City
★ Educational Center of Mississippi

HERCULES INCORPORATED
Naval Stores

Hattiesburg, Mississippi

Phone 584-6411

SHELBY WHOLESALE COMPANY

403 E. Front — 584-6487

SOUTHERNAIRE MOTEL AND RESTAURANT

MASTER HOSTS MOTOR HOTELS

Hiway 49-South — 582-3306

PETAL DRY CLEANERS

W. G. BARLOW

144 West Central Avenue — 584-5252
Petal, Mississippi

Your Jeweler Since 1896

Phone 584-7881

SARPHIE JEWELRY CO.

"THE GIFT STORE"

"Convenient Credit"

AUTRY'S CHRISTIAN BOOK STORE

BEST WISHES

GRAY-MAR FARMS
DAIRY FRESH
CORPORATION

All Jersey and Country Girl Milk

FROM HATTIESBURG'S

ONLY MILK PLANT

"Lumber and Building Materials"

RICHTON TIE AND TIMBER COMPANY

SUE AND HERBERT PHILLIPS

Corsages — 583-1718 — Delivery

JONES SUPPLY

Building Materials 400 Southern Ave. 583-1727

DOLEAC
ELECTRIC COMPANY

Residential-Commercial Wiring

Dial 584-7651

CITIZENS BANK OF HATTIESBURG

"The Bank of Friendly Service"

Member of Federal Deposit Insurance Corp.

Serving Hattiesburg and South Mississippi Since "1902"

PINE BURR PACKING COMPANY

A DIVISION OF

THE MERCHANTS CO.

HATTIESBURG, MISS.

MAIN STREET BAPTIST CHURCH

Bob H. Jones
Music

Dr. John E. Barnes
Pastor

1101 N. Main St.

"Serving William Carey Students Since 1906"

WELCOME STUDENTS

Jim Beck
Youth Director

THE FORREST COUNTY BOARD OF SUPERVISORS

"Carey's Heartiest Backers"

W. V. BILL SIGLER	Beat One
ARCHIE SMITH	Beat Two
SELBY BOWLING, Vice President	Beat Three
J. A. P. CARTER, JR., President	Beat Four
HIX ANDERSON, JR.	Beat Five

We wish to extend our sincere promise of continued support and cooperation to William Carey College, one of Forrest County's most valued assets. Congratulations on your splendid growth and fine spirit.

We hope that William Carey and Forrest County will continue to march side by side in setting the pace of progress and development in South Mississippi.

The people of Forrest County extend their best wishes to the administration, faculty, and students of Carey College.

Best of luck to Mississippi's friendliest college from Mississippi's friendliest county.

FORREST COUNTY

A good place to go to school and a good place to live

HATTIESBURG, MISSISSIPPI